

CERTIFIED SURVEYS 2658, 2661

TOWN OF SUGAR CREEK

CERTIFIED SURVEY MAP NO. 2658 VOL. 13
 PAGES 239 240

A CERTIFIED SURVEY MAP OF PART OF THE NORTHEAST 1/4 AND THE SOUTHEAST 1/4 OF THE NORTHWEST 1/4 OF SECTION 6, TOWN 3 NORTH, RANGE 16 EAST, TOWN OF SUGAR CREEK, WALWORTH COUNTY, WISCONSIN.

OWNERS: ROBERT M. GRENNING AND CATHERINE I. GRENNING
 W7165 TERRITORIAL RD.
 ELKHORN, WI. 53121

SURVEYOR: KENNETH B. ABERNATHY JR.
 RLS NO. S-1594
 ABERNATHY AND ASSOCIATES
 W4056 BRAY RD.
 ELKHORN, WI. 53121
 (414) 723-4260

EXISTING SANITARY SYSTEM ON LOT 1 APPEARS TO BE FUNCTIONING. NO EVALUATION AS TO MEETING REQUIREMENTS FOR REPLACEMENT SYSTEM UNDER ILHR - 83 OF THE WISCONSIN ADMINISTRATIVE CODE.

PRIOR TO CONSTRUCTION LOT 2 MUST HAVE SOILS TEST WHICH MEET THE REQUIREMENTS OF ILHR - 85.

LOT 1 IS A FARMLAND CONSOLIDATION
 LOT 2 IS A VACANT REMNANT PARCEL

SOIL TYPES: Mx2, MxB, Mx2
 P. 27 SOIL SURVEY

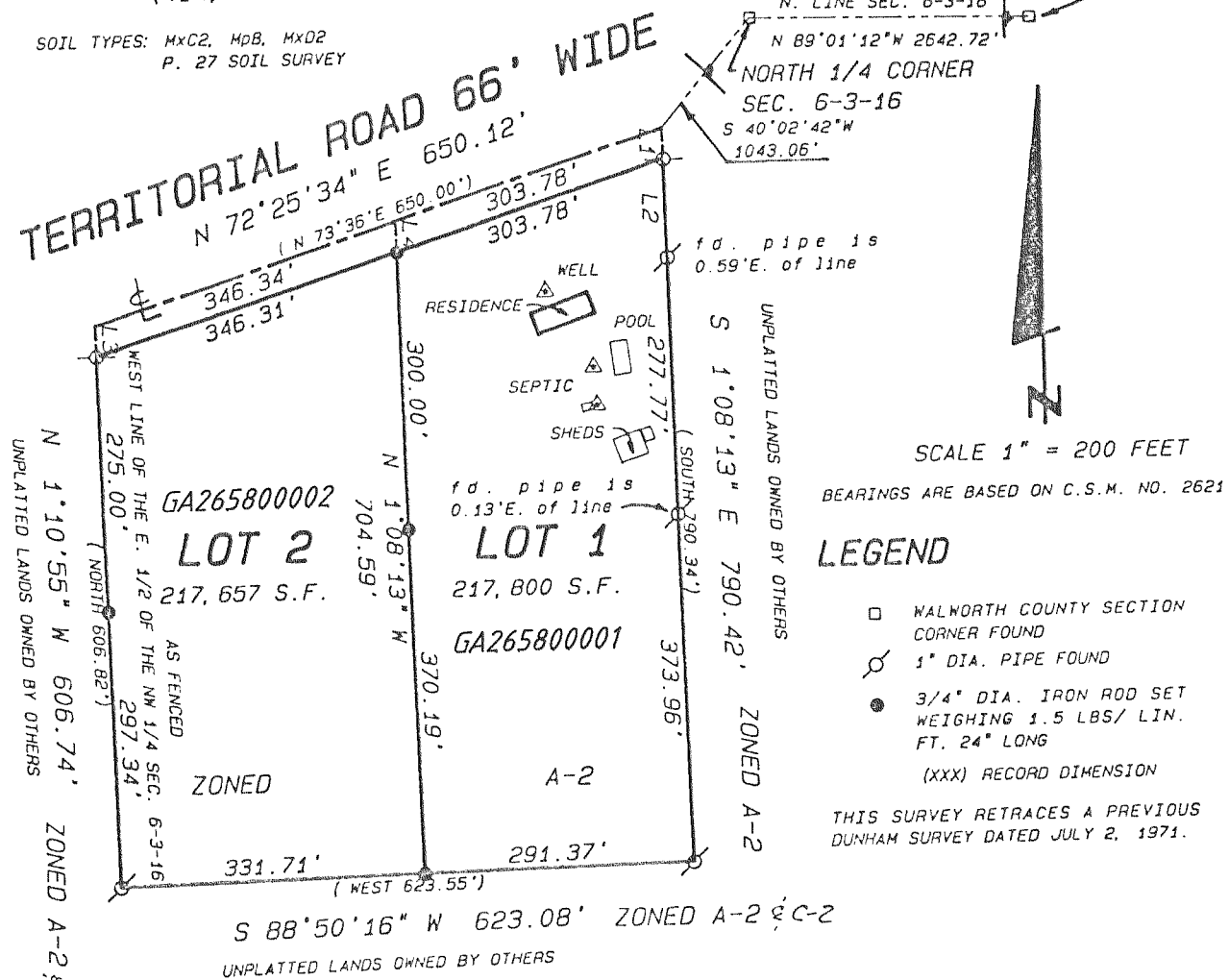

REVISIONS :

