

CHARL-MAR SUBDIVISION

A SUBDIVISION LOCATED IN THE NW1/4 OF THE NE1/4 OF SEC. 1, T3N, R16E, WALWORTH COUNTY, WISCONSIN

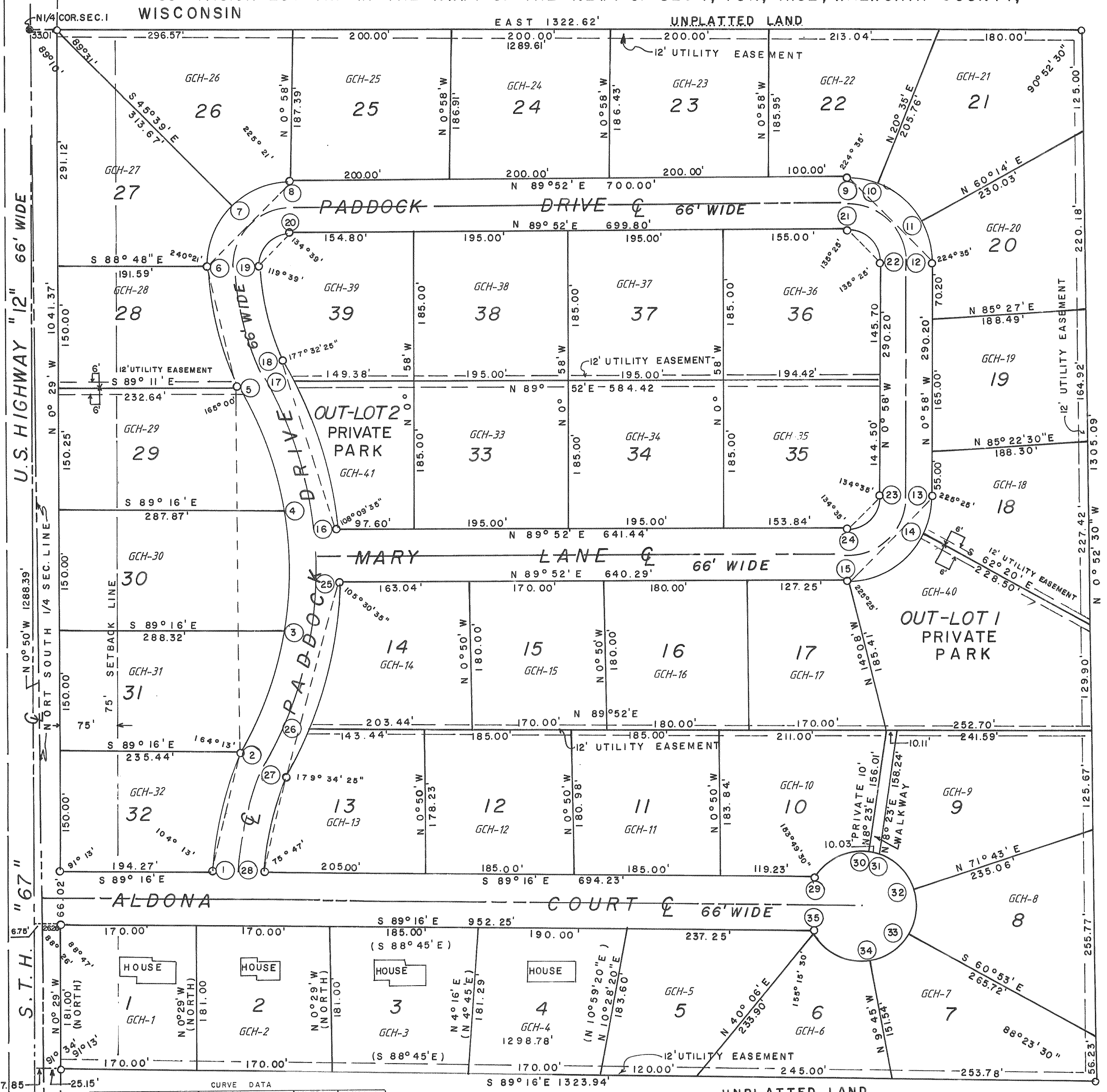

CURVE DATA

CURVE NO.	LOT NO.	RADIUS	CHORD		CENTRAL ANGLE	TANGENT BEARING
			LENGTH	BEARING		
1-2	32	314.90	154.57	N 14°57' E	28°26'	N 0°44' E
2-3	31	450.00	158.01	N 19°03' 18" E	20°13' 24"	N 29°10' E
2-5	30	450.00	158.01	N 0°53' W	60°00'	N 29°10' E
3-4	30	450.00	158.01	N 0°33' 02" W	19°11' 16"	N 6°56' 36" E
4-5	29	450.00	158.01	N 2°32' 20" W	20°35' 20"	N 3°50' W
5-6	28	289.88	155.23	N 15°50' W	30°00'	N 0°50' W
6-7	27	106.00	81.58	N 21°48' E	48°16'	N 0°50' W
6-8	27	106.00	150.82	N 44°31' E	90°42'	N 0°50' W
7-8	26	106.00	81.87	N 67°09' E	45°26'	N 89°52' E
9-10	22	106.00	38.24	S 79°44' 30" E	20°47'	N 89°52' E
9-12	12	106.00	148.81	S 45°33' E	89°10'	N 88°52' E
10-11	21	106.00	71.78	S 49°33' 30" E	39°35'	S 69°25' E
11-12	20	106.00	52.72	S 15°22' E	28°48'	N 0°58' W
13-14	18	106.00	52.42	S 13°21' W	28°38'	N 0°58' W
13-15	18	106.00	109.51	S 44°27' W	90°50'	N 0°58' W
14-15	PARK	106.00	109.51	S 58°46' W	62°12'	N 89°52' E
16-17	PARK	516.00	192.99	N 16°31' 50" W	21°33' 20"	S 34°11' 29" E
16-18	18	516.00	224.08	N 18°17' 35" W	25°04' 50"	S 30°50' W
17-18	39	516.00	31.74	N 29°04' 15" W	3°31' 30"	N 30°50' W

CURVE DATA

CURVE NO.	LOT NO.	RADIUS	CHORD		CENTRAL ANGLE	TANGENT BEARING
			LENGTH	BEARING		
18-19	39	233.88	121.07	N 15°50' W	30°00'	N 30°50' W
19-20	39	40.00	56.91	N 44°31' E	90°42'	N 0°50' W
21-22	36	40.00	56.98	S 44°31' E	89°10'	N 89°52' E
23-24	35	40.00	56.98	S 44°27' W	20°32'	N 0°58' W
25-26	14	516.00	183.93	N 11°51' 10" E	20°32'	N 0°58' W
25-27	14	516.00	246.00	N 15°22' 35" E	27°34' 50"	N 29°10' E
26-27	13	516.00	63.43	N 25°28' 35" E	7°02' 50"	N 29°10' E
27-18	13	516.00	61.00	N 0°50' W	60°00'	N 29°10' E
27-28	13	248.90	122.25	N 14°57' E	28°26'	N 0°44' E
29-30	10	66.00	73.48	N 64°33' 30" E	67°39'	S 89°16' E
30-31	WALK	66.00	10.03	S 77°15' 33" E	8°42' 53"	S 81°57' E
31-32	9	66.00	60.66	S 48°35' 33" E	5°47' 07"	N 18°17' W
32-33	8	66.00	53.06	S 5°25' W	47°24'	N 29°07' E
33-34	7	66.00	56.93	S 54°40' W	51°06'	N 80°12' E
34-35	6	66.00	76.20	N 64°31' 30" W	7°0' 31"	S 89°16' E
35-29	6	66.00	66.00	S 0°44' W	60°00'	S 30°44' W

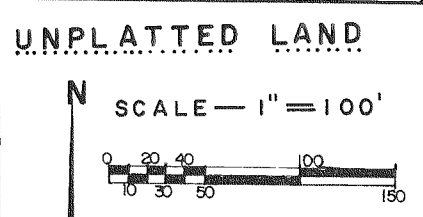

REVISIONS : 02/05/97