

# LAUDERDALE LAKES ESTATES, A CONDOMINIUM, ADDENDUM # I

89E

LOCATED IN PART OF THE SE 14 AND SW 14 OF THE NE 14 AND PART OF THE NW 14 OF THE SE 14 OF SECTION 1, TOWN 3 NORTH, RANGE 16 EAST, TOWN OF SUGAR CREEK, WALWORTH COUNTY, WISCONSIN.

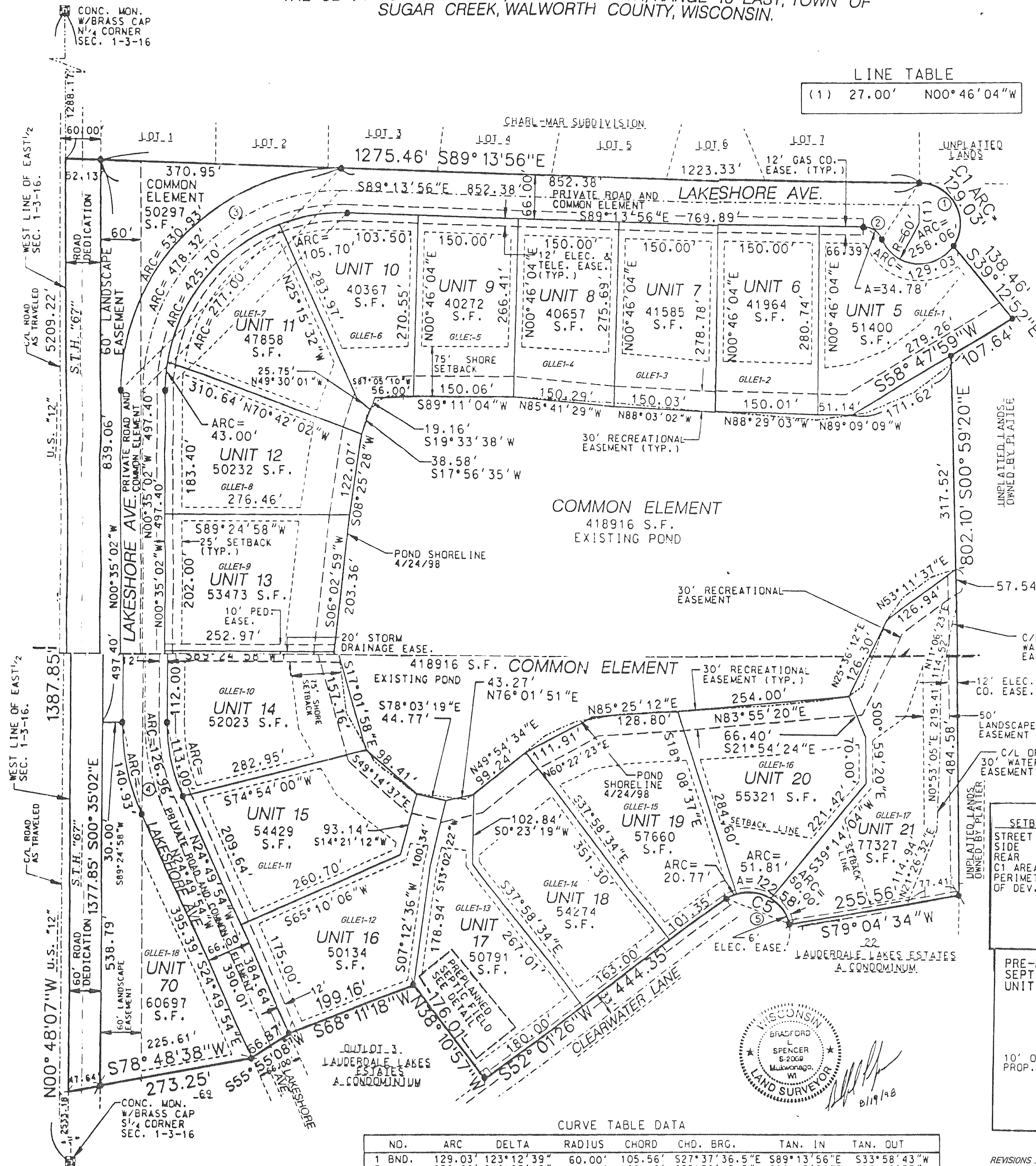

LINE TABLE

|     |        |                |
|-----|--------|----------------|
| (1) | 27.00' | N00° 46' 04" W |
|-----|--------|----------------|

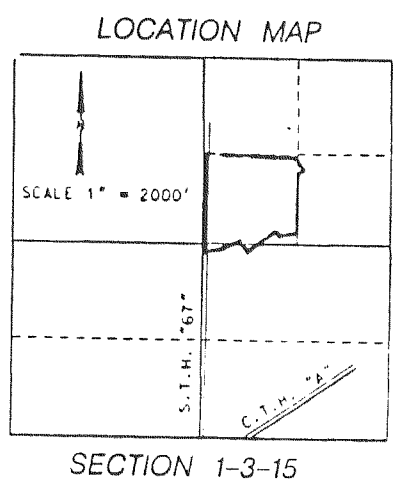

LEGEND

- ⊙ CURV. NO. SEE TABLE
- 2" IRON PIPE FOUND
- 2"x30" IRON PIPE SET 2.65#/L.F.
- (1) LINE NO. (SEE TABLE)

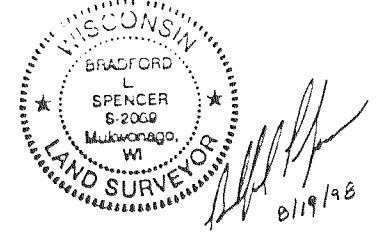
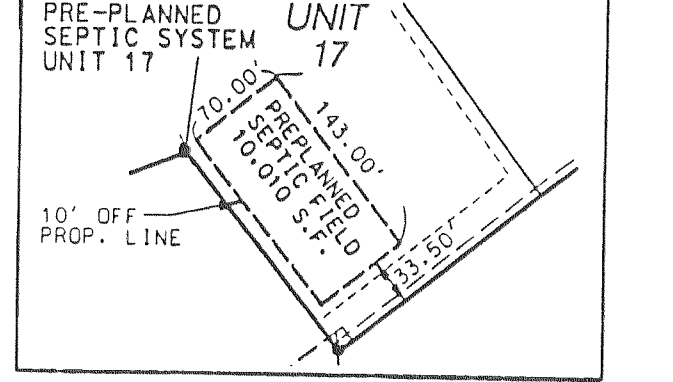
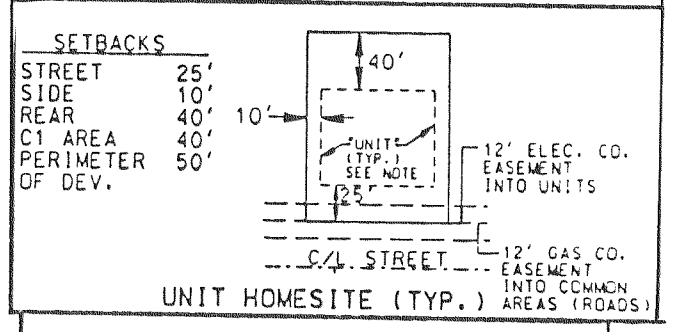
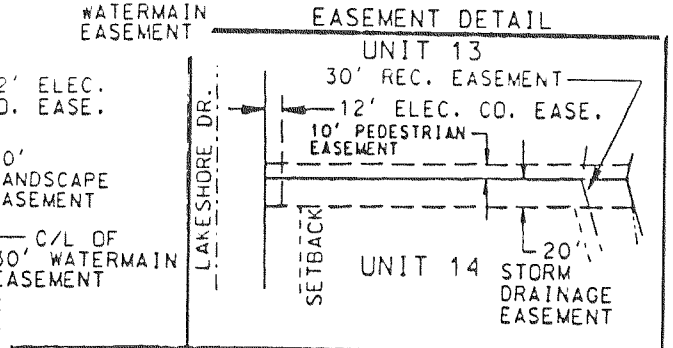

CURVE TABLE DATA

| NO.        | ARC     | DELTA      | RADIUS  | CHORD   | CHD. BRG.     | TAN. IN     | TAN. OUT    |
|------------|---------|------------|---------|---------|---------------|-------------|-------------|
| 1 BND. R/W | 129.03' | 123°12'39" | 60.00'  | 105.56' | S27°37'36.5"E | S89°13'56"E | S33°58'43"W |
| UNIT 5     | 258.06' | 246°25'19" | 60.00'  | 100.40' | S33°58'43.5"W | S89°13'56"E | N22°48'37"W |
|            | 129.03' | 123°12'40" | 60.00'  | 105.56' | S84°24'57"E   | S22°48'37"E | N33°58'43"E |
| 2          | 34.78'  | 66°25'19"  | 30.0'   | 32.86'  | S56°01'16.5"E | S89°13'56"E | S22°48'37'E |
| 3 C/L      | 478.32' | 91°21'06"  | 300.00' | 429.24' | N45°05'31"E   | N00°35'02"W | S89°13'56"E |
| E R/W      | 425.70' | 91°21'06"  | 267.00' | 382.02' | N45°05'31"E   | N00°35'02"W | S89°13'56"E |
| W R/W      | 530.93' | 91°21'06"  | 333.00' | 476.45' | N45°05'31"E   | N00°35'02"W | S89°13'56"E |
| UNIT 10    | 105.70' | 22°40'57"  | 267.00' | 105.01' | N79°25'35.9"E | N68°05'07"E | S89°13'56"E |
| UNIT 11    | 277.00' | 59°26'30"  | 267.00' | 264.74' | N38°21'52"E   | N08°38'37"E | N68°05'07"E |
| UNIT 12    | 43.00'  | 09°13'39"  | 267.00' | 42.95'  | N04°01'46.5"E | N00°35'02"W | N08°38'37"E |
| 4 C/L      | 126.96' | 24°14'52"  | 300.00' | 126.02' | N12°42'28"W   | N24°49'54"W | N00°35'02"W |
| UNIT 14    | 113.00' | 24°14'52"  | 267.00' | 112.15' | N12°42'28"W   | N24°49'54"W | N00°35'02"W |
| UNIT 70    | 140.93' | 24°14'52"  | 330.00' | 139.88' | N12°48'28"W   | N24°49'54"W | N00°35'02"W |
| 5          | 122.58' | 117°03'08" | 60.00'  | 102.35' | N69°27'00"W   | N10°55'26"W | S52°01'26"W |
| UNIT 19    | 20.77'  | 19°49'57"  | 60.00'  | 20.66'  | S61°56'24.5"W | S71°51'23"W | S52°01'26"W |
| UNIT 20    | 51.81'  | 49°28'24"  | 60.00'  | 50.21'  | N83°24'25"W   | N58°40'13"W | S71°51'23"W |
| UNIT 21    | 50.00'  | 47°44'47"  | 60.00'  | 48.57'  | N34°47'49.5"W | N58°40'13"W | N10°55'26"W |

REVISIONS:

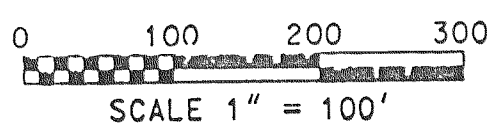

MAPPING DATE: 10/19/98