

CERTIFIED SURVEYS 2580, 2583

TOWN OF SUGAR CREEK

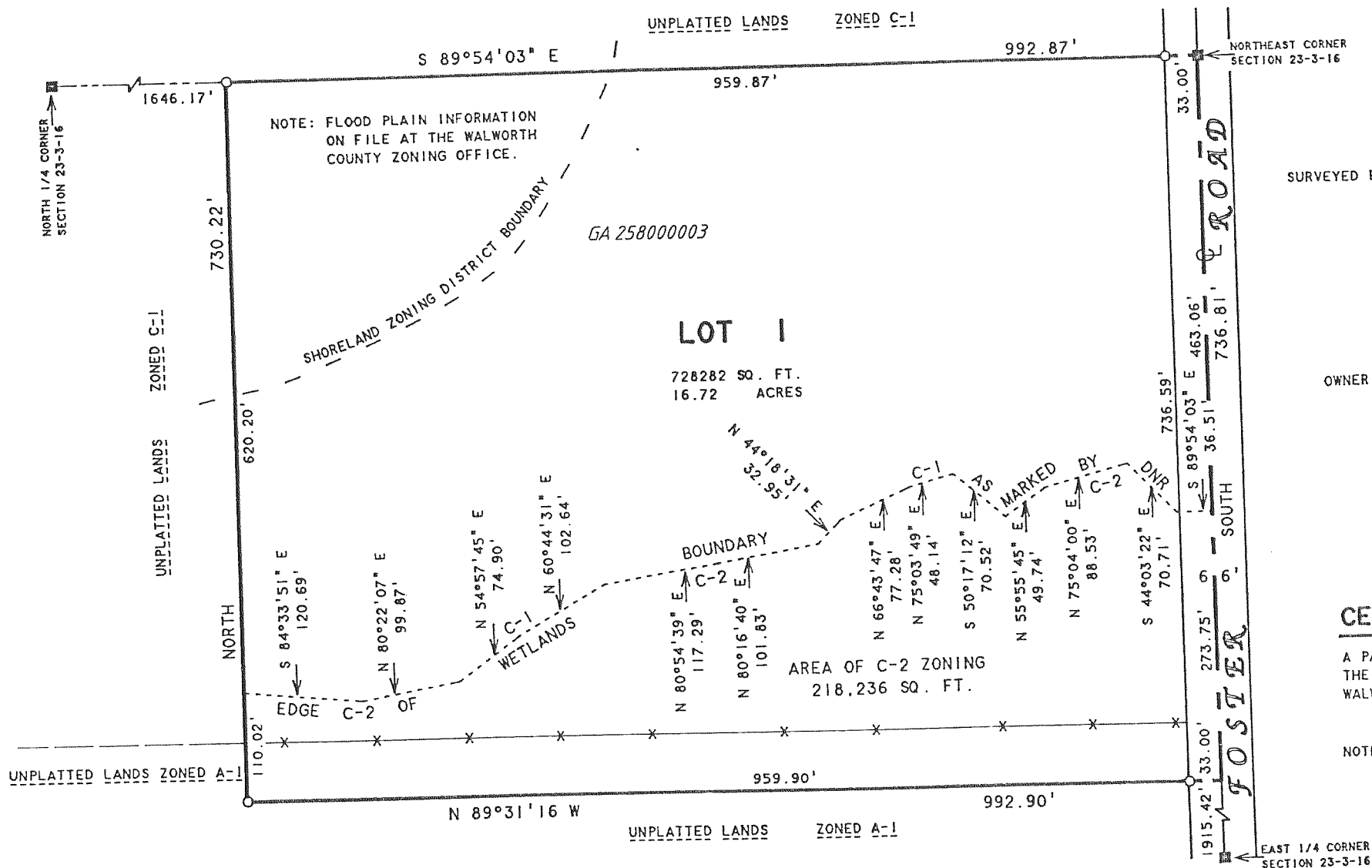

SURVEYED BY: ABELL SURVEYING & MAPPING
1140 SEQUOIA STREET
DELAVAN, WI. 53115

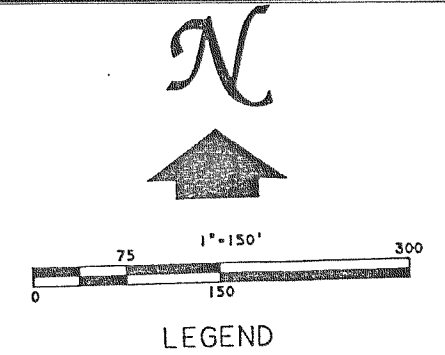

OWNER: SIMONS SEED FARMS
LOWELL R. WATSON, AGENT
N4435 POTTERS ROAD
ELKHORN, WI 53121

CERTIFIED SURVEY MAP NO. 2580

A PARCEL OF LAND LOCATED IN THE NORTHEAST 1/4 OF THE NORTHEAST 1/4 OF SECTION 23, T3N, R16E, WALWORTH COUNTY, WISCONSIN.

ZONING - C-1
 - C-2

SOIL TYPES - D1
 - W₂
 - KIA

NOTE: THE BEARING OF THE EAST LINE OF THE NORTHEAST 1/4 OF SECTION 23, T3N, R16E, IS ASSUMED NORTH-SOUTH.

REVISED:

Briarwood Road (66' Wide)

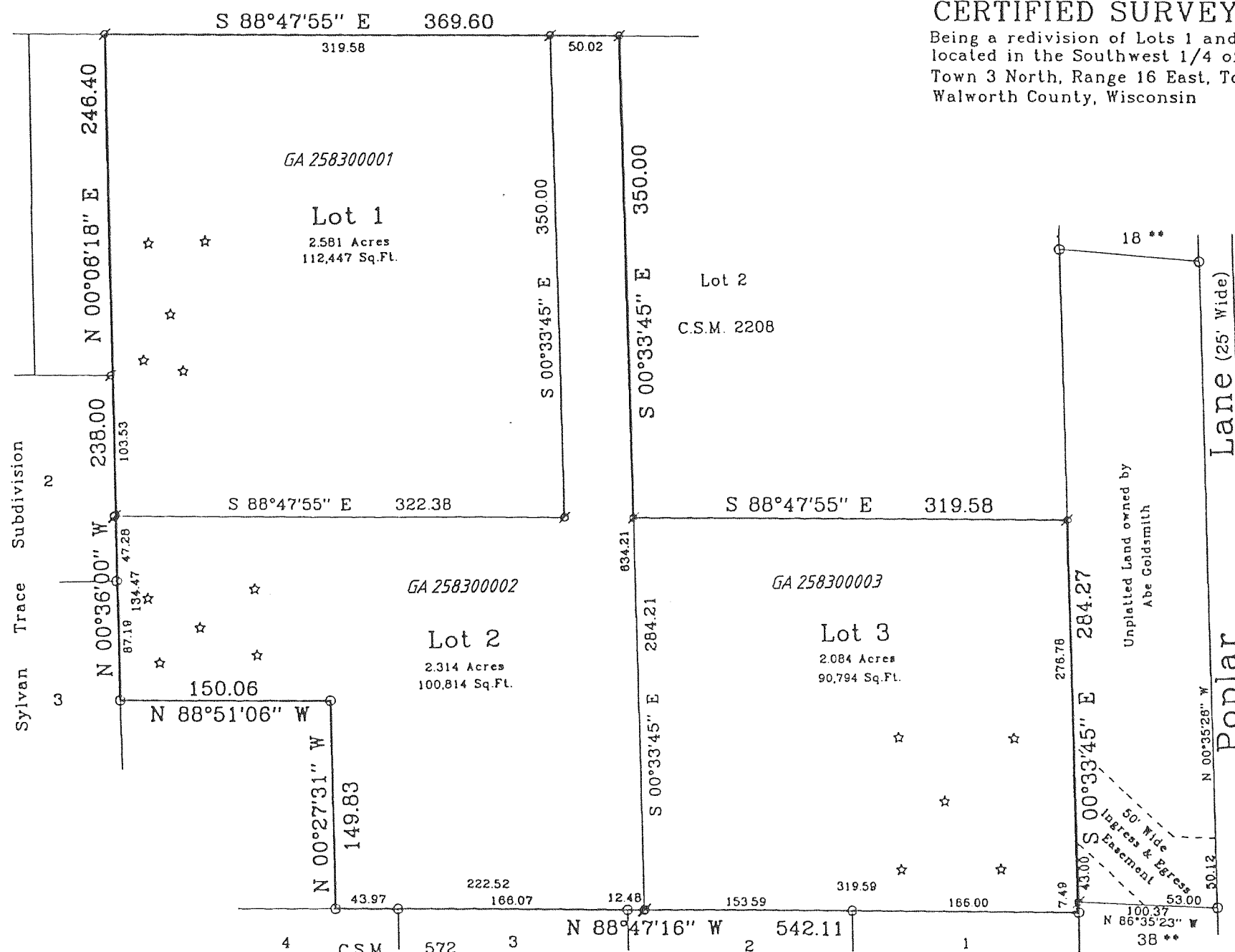

CERTIFIED SURVEY MAP No. 2583

Being a redivision of Lots 1 and 3 of Certified Survey Map No. 2208, located in the Southwest 1/4 of the Northeast 1/4 of Section 2, Town 3 North, Range 16 East, Town of Sugar Creek, Walworth County, Wisconsin.

Zoning: R-1
Soils: CeC2, CeD2, FsB, JuA, SeA.

Legend

- Found Iron Pipe
- ⊗ Found Iron Rod
- ⊗ Set Iron Rod, 3/4" dia. 30" long, weighing 150 lbs./lin. ft.
- ☆ Soil Boring

Owner: Abe Goldsmith
141 Louis Avenue
Lake Forest, Illinois. 60045

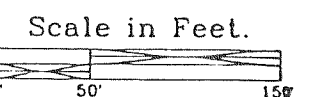
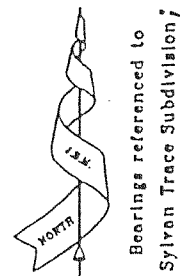

** Block 23
Wandawega Subdivision

REVISED: