

CERTIFIED SURVEYS 2547, 2555

87

TOWN OF SUGAR CREEK

WALWORTH COUNTY CERTIFIED SURVEY MAP NO. 2547

BEING PART OF THE SOUTHWEST 1/4 OF THE SOUTHEAST 1/4 OF SECTION 34, TOWNSHIP 3 NORTH, RANGE 16 EAST OF THE FOURTH PRINCIPAL MERIDIAN, IN THE TOWN OF SUGAR CREEK, WALWORTH COUNTY, WISCONSIN.

PREPARED FOR: JACK EHRHARDT
ROUTE 2, BOX 30
ELKHORN, WI 53121

PREPARED BY: B.W. SURVEYING
425 MILWAUKEE AVENUE
BURLINGTON, WI 53105
(414)-767-0225
JOB NO. 1898

NOTE: Lot 1 is a separation of structures from farm land.

BEARINGS HEREON RELATE TO THE WEST LINE OF THE SOUTHEAST 1/4 OF SECTION 34 - 3 - 16, ASSUMED BEARING NORTH 00°07'15" WEST.

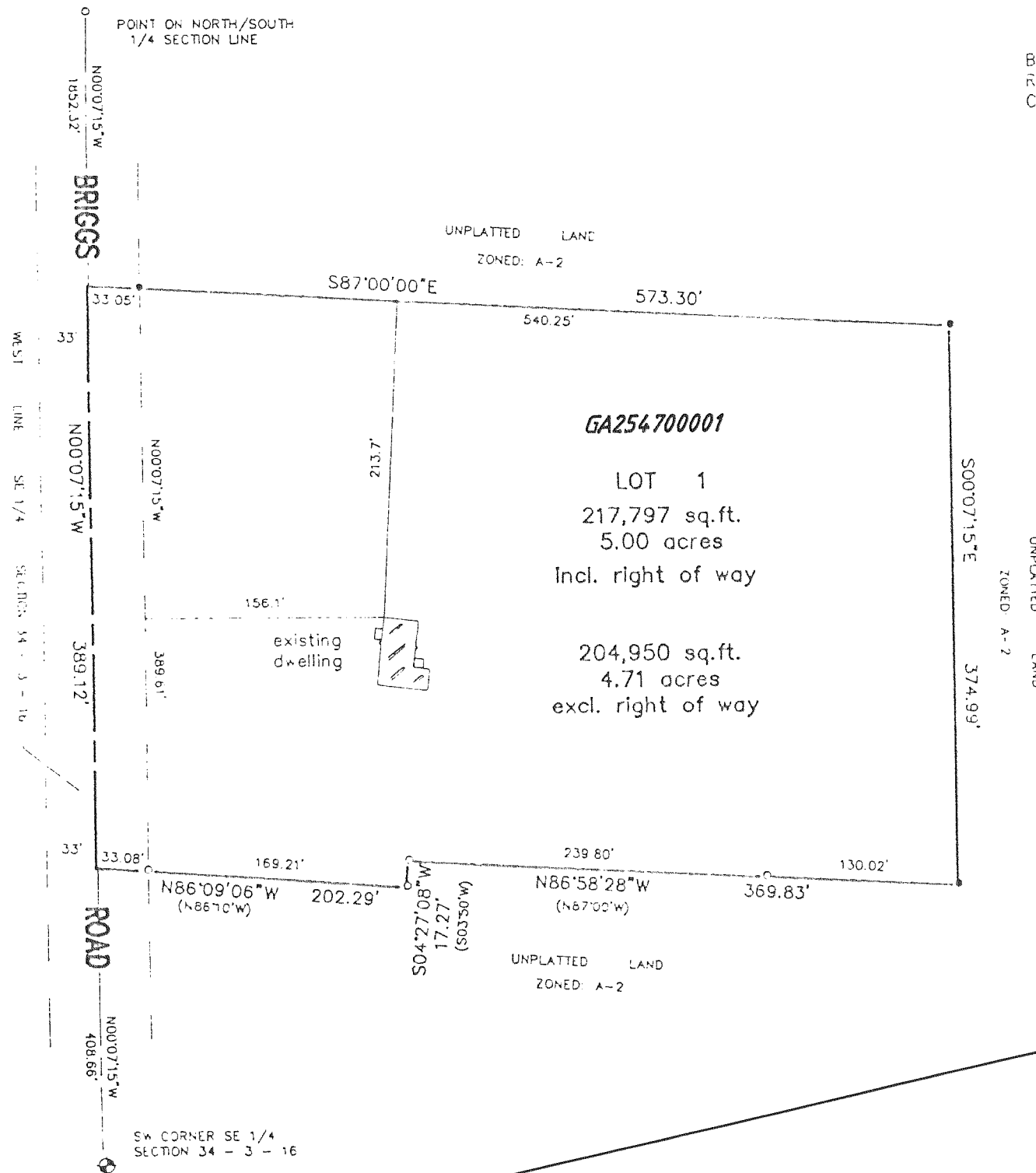

ZONING: A-2
SOILS: MyB, MwC2



- ⊕ FOUND WALWORTH COUNTY STANDARD MONUMENT
- FOUND IRON PIPE
- SET 1" x 24" IRON PIPE WEIGHING NOT LESS THAN 1.13 LBS. PER LINEAL FOOT.
- () RECORDED AS

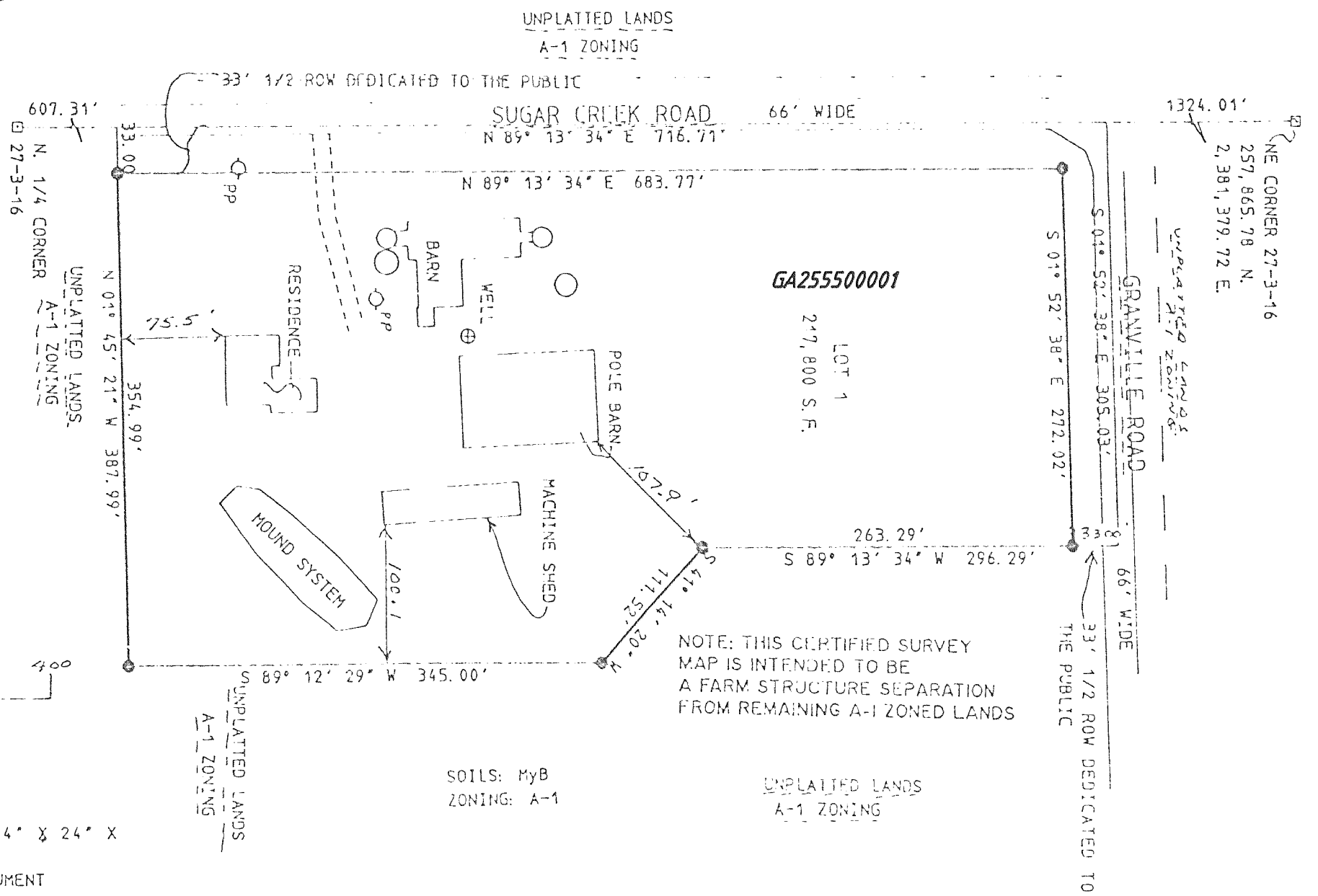

SOILS: MyB
ZONING: A-1

UNPLATTED LANDS
A-1 ZONING

NOTE: THIS CERTIFIED SURVEY MAP IS INTENDED TO BE A FARM STRUCTURE SEPARATION FROM REMAINING A-1 ZONED LANDS

RECORDED IN VOLUME 13 OF CERTIFIED SURVEY MAPS ON PAGE 17 & 18 AS DOCUMENT NO. 300342

LOCATED IN THE NW 1/4 OF THE NE 1/4 OF SECTION 27, TOWN 3 NORTH, RANGE 16 EAST, WALWORTH COUNTY, WISCONSIN

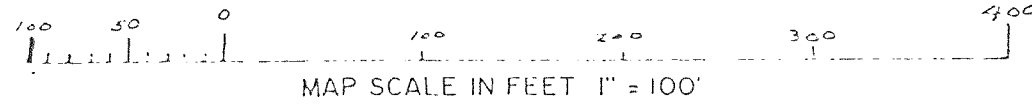

- ⊕ = SET IRON REBAR STAKE 3/4" x 24" x 1.13 lbs./ft.
- ⊞ = FOUND CONCRETE COUNTY MONUMENT
- () = RECORDED AS