

CERTIFIED SURVEYS 2290, 2299

TOWN OF SUGAR CREEK

CERTIFIED SURVEY MAP No. 2290

Located in the Northeast $\frac{1}{4}$ and the Southeast $\frac{1}{4}$ of the Northwest $\frac{1}{4}$ and the Northwest $\frac{1}{4}$ and the Southwest $\frac{1}{4}$ of the Northeast $\frac{1}{4}$ of Section 2, Town 3 North, Range 16 East, Town of Sugar Creek, Walworth County, Wisconsin.

Owner: Peter Ven Housen
Rt. 1 Box 384
Elkhorn, Wisconsin. 53121

Surveyed by: Jensen Surveying & Mapping S.C.
45 South Wisconsin Street
Elkhorn, Wisconsin. 53121

Mapping date: March 12, 1993.

Bearings referenced to previous surveys.

Soils: CrD2, FoB, CeD2, Zoning: R-1
CrE2, RsF.

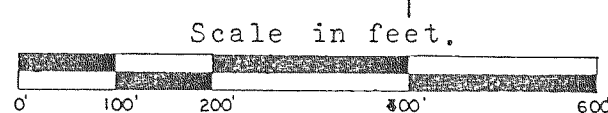

LEGEND

- Found County Section Corner
- Found iron pipe
- Found iron rod,
- ▲ Set iron rod, 3/4" dia., 30" long,
weighing 1.5 lbs./lin. ft.
- () Recorded as dimension
- △ Soil boring

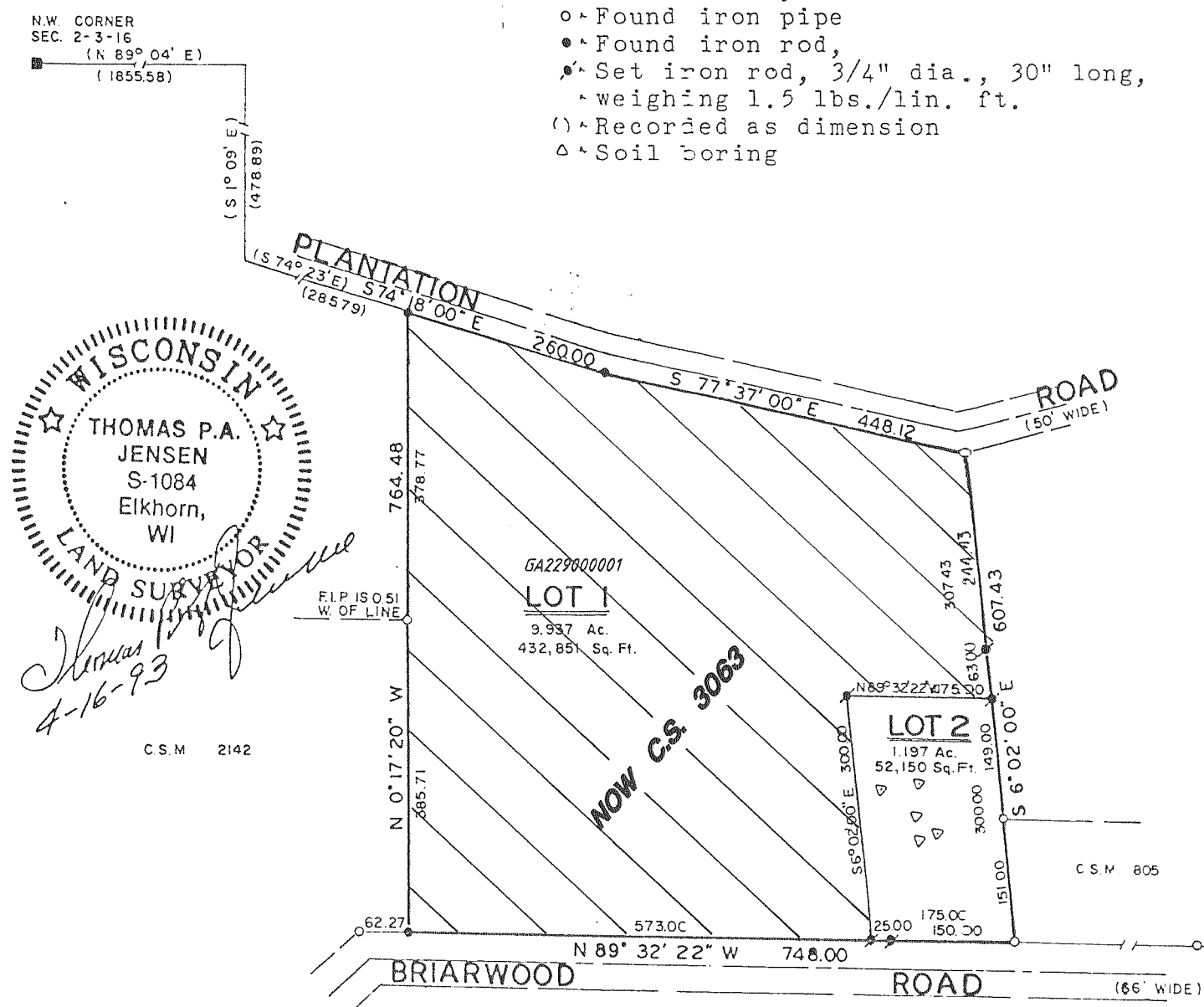

NOTE: Lot 1 shall not be used as a building site until all the provisions of the county sanitation ordinance have been met.

REVISIONS: 02/14/97
12/23/98

CERTIFIED SURVEY NO. 2299

RECORDED IN VOLUME 11 OF CERTIFIED SURVEY MAPS ON PAGE 146 AS DOCUMENT NO. 256533

- ### LEGEND
- = SET IRON PIPE STAKE
1" X 24" X 113 LBS./FT.
 - = FOUND CONCRETE COUNTY MONUMENT

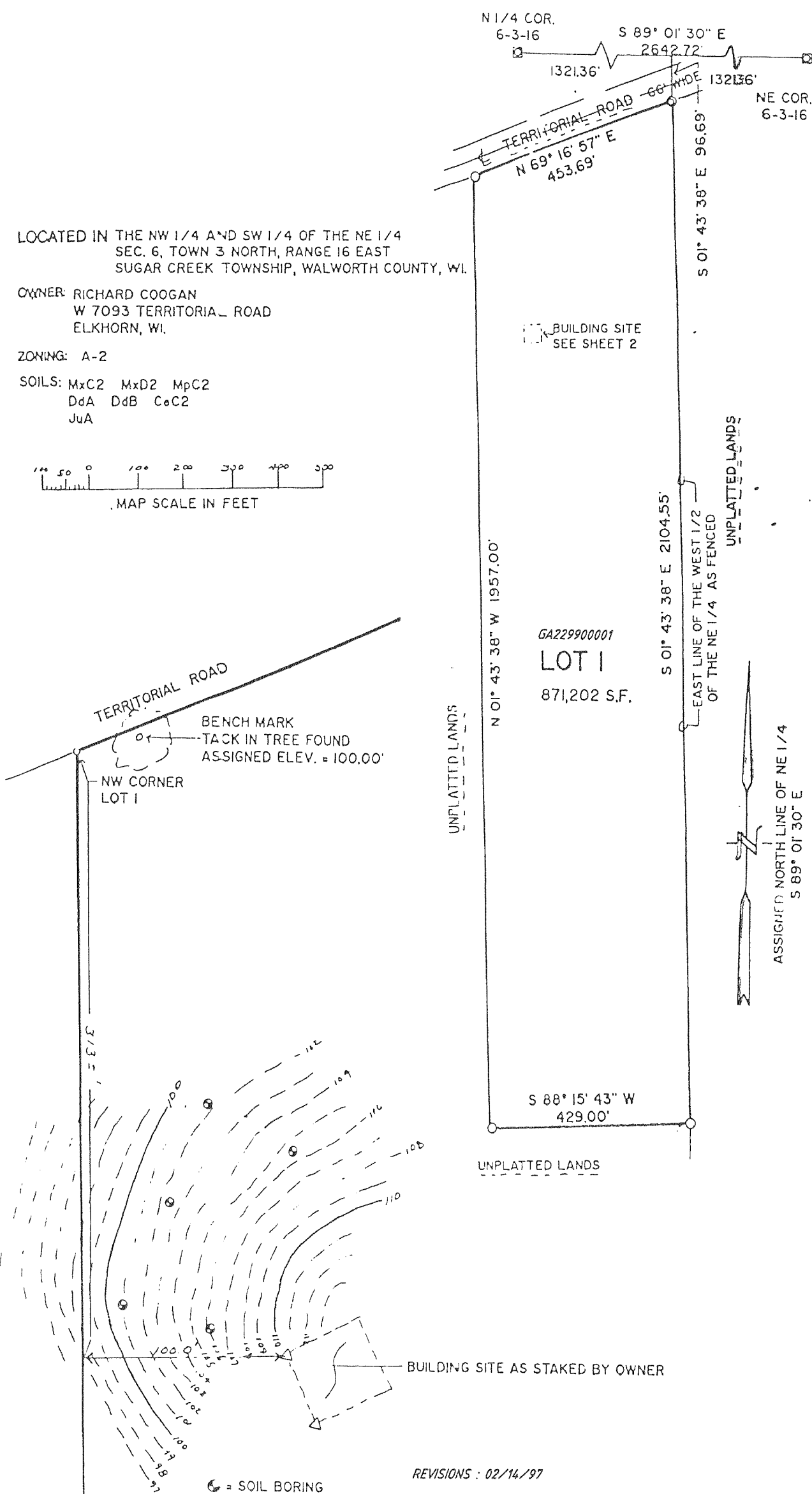

○ = SOIL BORING

REVISIONS: 02/14/97