

CERTIFIED SURVEYS 2260, 2275

TOWN OF SUGAR CREEK

CERTIFIED SURVEY MAP No. 2250
 Located in the Northwest $\frac{1}{4}$ of the Southeast $\frac{1}{4}$ and the Northeast $\frac{1}{4}$ of the
 Southwest $\frac{1}{4}$ of Section 12, Town 3 North, Range 16 East, Town of Sugar Creek,
 Walworth County, Wisconsin.

Owner: Donald & Cheryl Kunkel
 21 North Wisconsin Street
 Elkhorn, Wisconsin. 53121

Surveyed by: Jensen Surveying & Mapping S.C.
 49 South Wisconsin Street
 Elkhorn, Wisconsin. 53121

Mapping date: December 30, 1992.

Note: Existing sanitary system appears to be
 functioning (Lot 2). No evaluation as
 to meeting the requirements for replace-
 ment system under "ILHR 23" of the Wis-
 consin Administrative Code.

Bearings referenced to previous
 surveys of record.

Soils: RpC2, MmA, RAK, Et.

Zoning: C-3, C-1.

LEGEND

- - Found County Section Cor.
- - Found iron pipe.
- - Found iron rod.
- - Set iron rod, $\frac{3}{4}$ " dia.,
 24" long, weighing 1.5
 lbs./lin. ft.
- - Utility pedestal.
- () - Recorded as dimension.

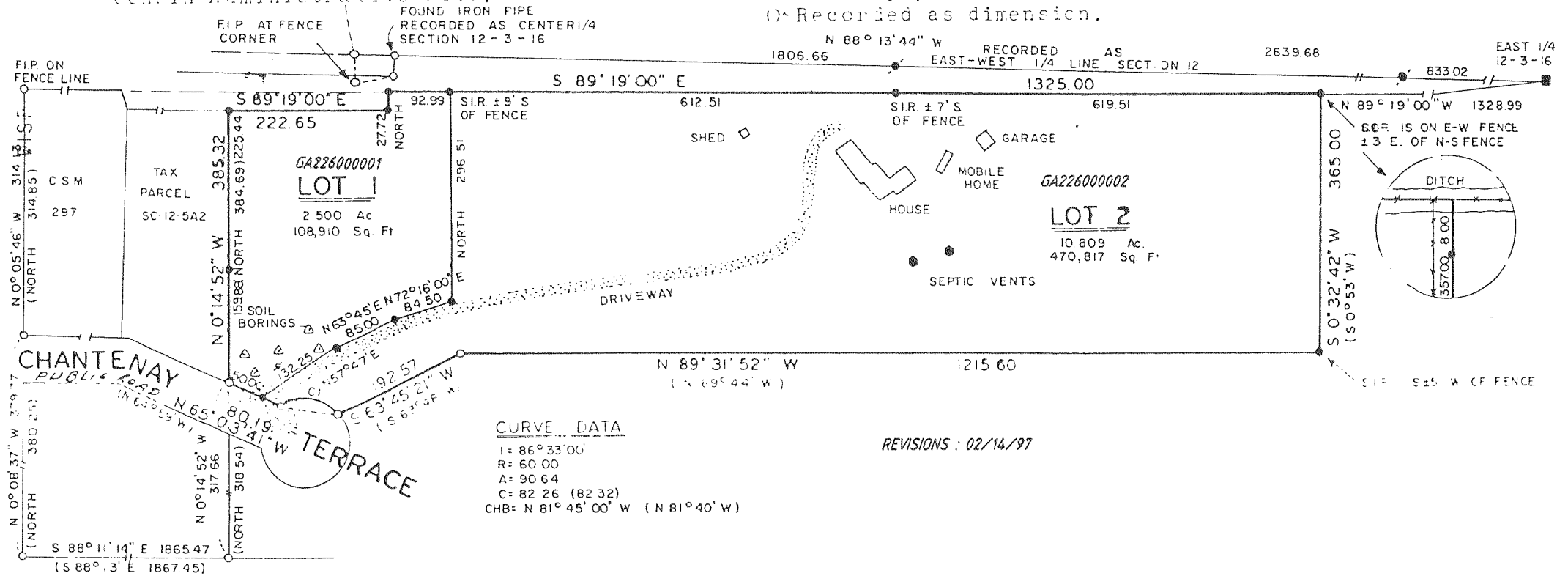
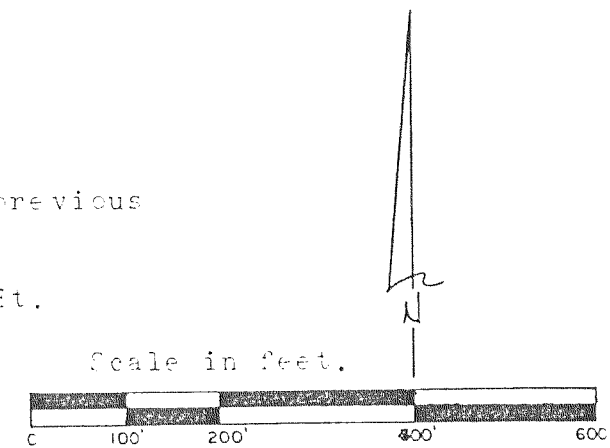

CERTIFIED SURVEY NO. 2275

RECORDED IN VOLUME 11 OF CERTIFIED SURVEY
 MAPS ON PAGE 100 AS DOCUMENT NO. 252292

LOCATED IN THE NW $\frac{1}{4}$ OF THE SW $\frac{1}{4}$ SECTION 27
 TOWN 3 NORTH, RANGE 16 EAST
 TOWN OF SUGAR CREEK, WALWORTH COUNTY, WISCONSIN

OWNER: THOMAS & ELAINE LARSON
 PO BOX 882
 EAST TROY, WI.

ZONING: A-2
 SOILS:
 MWC2, MyB, RoA

