

CERTIFIED SURVEYS 2208, 2218

TOWN OF SUGAR CREEK

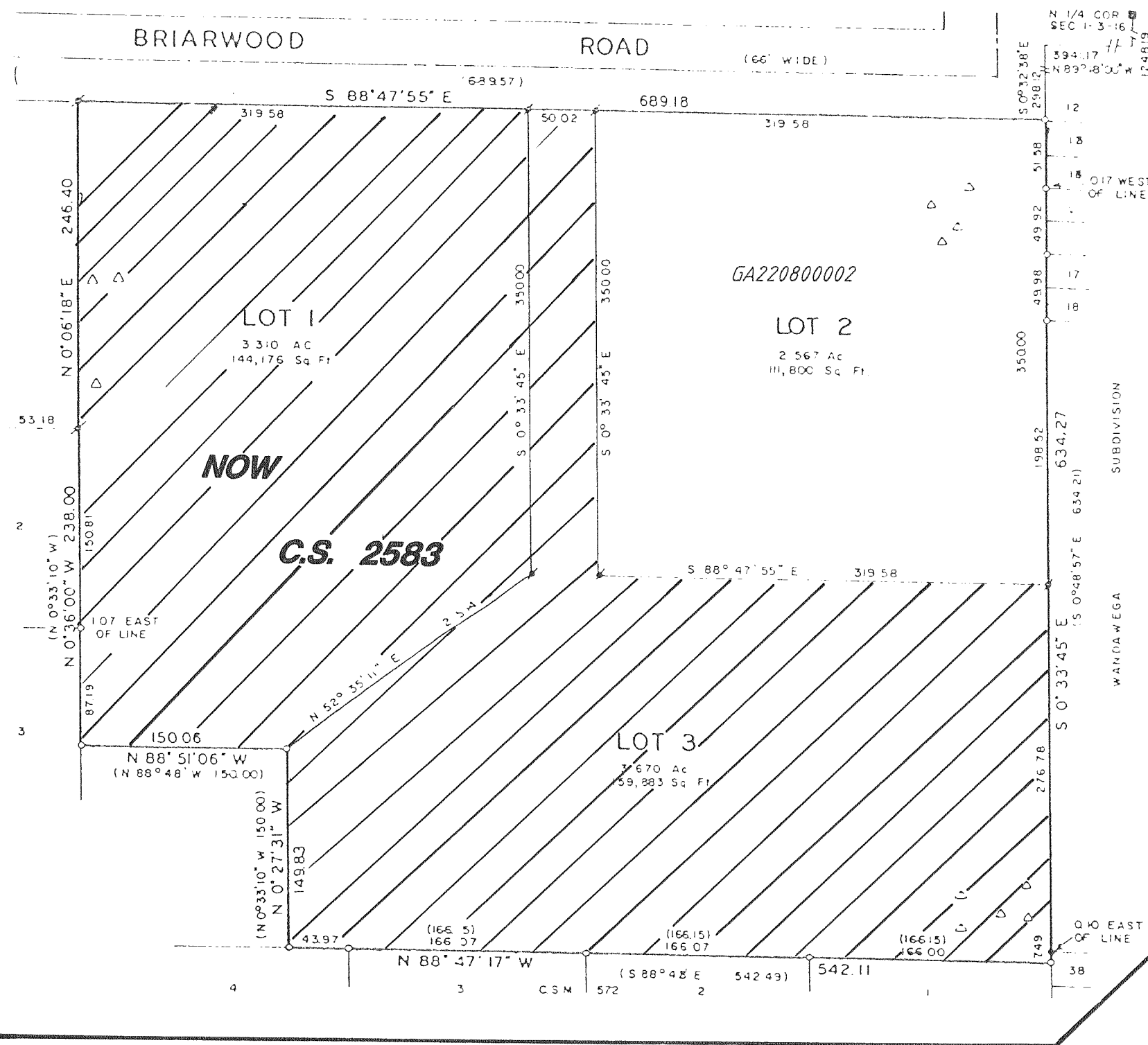

CERTIFIED SURVEY MAP No. 2208

Located in the Southwest 1/4 of the Northeast 1/4 of Section 2, Town 3 North, Range 16 East, Town of Sugar Creek, Walworth County, Wisconsin.

Owner: Abe Golismith
141 Louis Ave.
Lake Forest,
Illinois, 60045

Surveyed by:
Jensen Surveying &
Mapping S.C.
5 S. Wisconsin St.
Elkhorn, WI 53121

Mapping date: 8-11-92.

Zoning: R-1

Soils: CeC2, CeD2,
FsB, JuA, SeA

LEGEND

- Found iron pipe
- Found iron rod
- ✱ Set iron rod, 3/4" dia., 30" long, weighing 1.5 lbs/lin ft.
- △ Soil boring

Scale in feet.



REVISED: 04/18/95
07/10/96

CERTIFIED SURVEY NO. 2218

RECORDED IN VOLUME 10 OF CERTIFIED SURVEY MAPS ON PAGE 34 AS DOCUMENT NO. 244004

LOCATED IN PART OF THE SW 1/4 OF THE SE 1/4 8 PART OF THE NW 1/4 OF THE SE 1/4 SECTION 12, TOWN 3 NORTH, RANGE 16 EAST WALWORTH COUNTY, WISCONSIN

OWNER: MANN VENTURES, A PARTNERSHIP
PO BOX 48
ELKHORN, WI. 53121

ZONING: C-2

REVISIONS : 07/10/96

LEGEND

- = SET IRON REBAR STAKE 3/4"X24"X1.5 LBS/FT
- ⊙ = FOUND CONCRETE COUNTY MONUMENT
- (xxx) = RECORDED AS

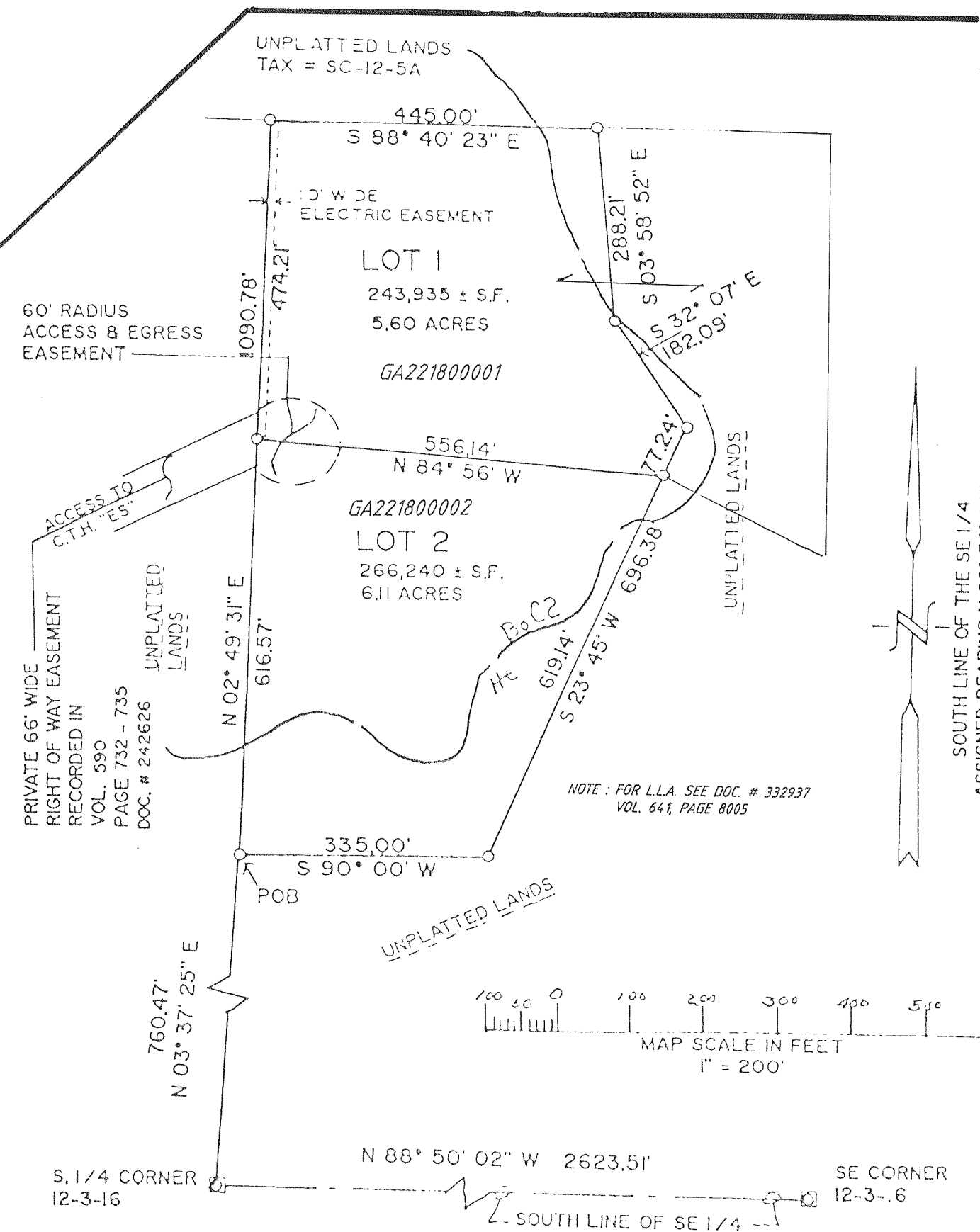

NOTE: FOR L.L.A. SEE DOC. # 332937 VOL. 641, PAGE 8005

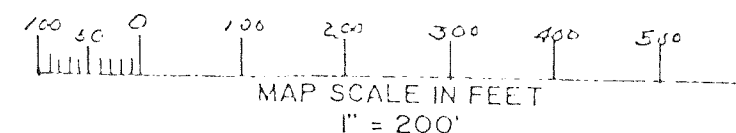

MAP SCALE IN FEET
1" = 200'

SOUTH LINE OF THE SE 1/4