

TOWN OF SUGAR CREEK

CERTIFIED SURVEY NO. 2173
 Carol Pierce
 2, Elkhorn, WI 53121

Land located in the NW $\frac{1}{4}$ of Section 16, T 3 N, R 16 E, Walworth County, Wisconsin.
 Soil Types: Plano Silt Loam, McHenry Silt Loam
 Zoning - A - 1
 Existing Sanitary System appears to be functioning. No evaluation as to meeting requirements for replacement system under ILHR-83 of Wisconsin Administrative Code.

North $\frac{1}{4}$ section corner of Section 16, T 3 N, R 16 E. Iron Pipe Found 9.5' S. 3.43' W. of property corner.

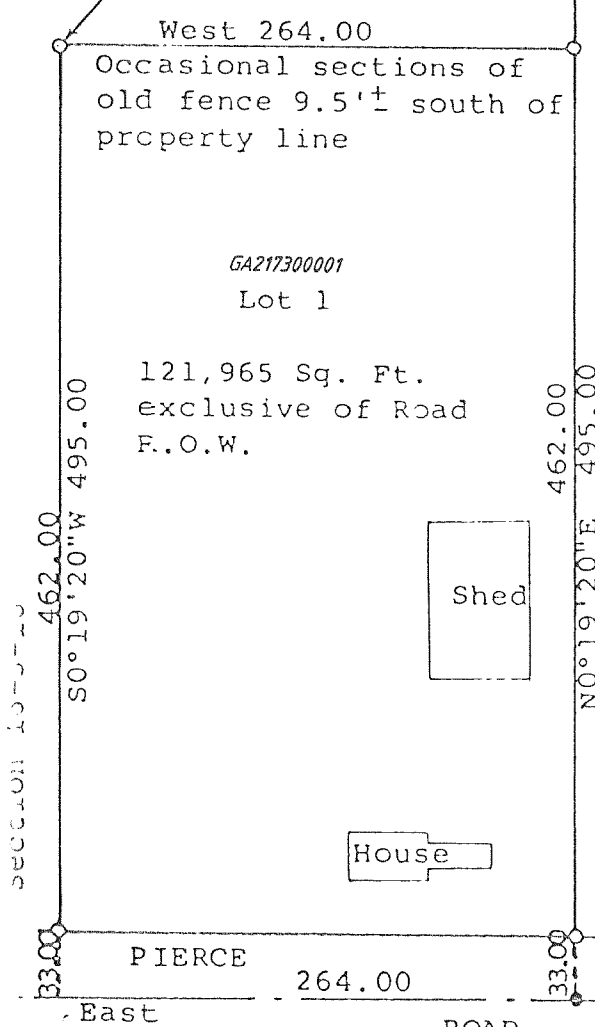

Scale - 1" = 100'

● = County Concrete Monument Found
 ○ = 1" X 24" Iron Pipe Set. 1.13 lbs./ft. or larger.

Bearings referenced to the south line of the NW $\frac{1}{4}$ of Section 16-3-16 with the assumed bearing of East.

Approved by resolution of the Walworth County Park & Planning Commission this 30 day of APRIL, 1992

Allen L. Morrison
 Allen L. Morrison, Chairperson

CERTIFIED SURVEY OF: A parcel of land located in the Northwest $\frac{1}{4}$ of Section 16 T 3 N, R 16 E, Walworth County, Wisconsin described as follows: Beginning at the southeast corner of said Northwest $\frac{1}{4}$; thence N0°19'20"E along the east line of said Northwest $\frac{1}{4}$, 495.00 feet; thence West 264.00 feet; thence S0°19'20"W 495.00 feet to the south line of said Northwest $\frac{1}{4}$, thence East along said south line 264.00 feet to the place of beginning containing 3 acres of land.

Southeast corner of the NW $\frac{1}{4}$ of Section 16, T 3 N, R 16 E

SURVEYOR'S CERTIFICATE: I, George T. Dunham, Surveyor, certify that I have surveyed the property hereon described and that the plat shown above is a correct representation thereof and of all lot lines and that I have fully complied with Chapter 236.34 of Wisconsin Statutes and of the Land Division (Subdivision) Ordinance for Walworth County, Wisconsin. July 16, 1992

George T. Dunham
 George T. Dunham, Surveyor

REVISIONS: 02/14/97

CERTIFIED SURVEY NO. 2189
 OWNER: Carol Pierce
 R. 2, Elkhorn, WI 53121

Land located in the NE $\frac{1}{4}$ of Section 16, T3N, R16E, Walworth County, Wisconsin
 Soil Type: Plano Silt Loam
 Zoning: A-2
 Existing sanitary system appears to be functioning. No evaluation as to meeting requirements for replacement system under ILHR-83 of Wisconsin Administrative Code.

North $\frac{1}{4}$ section corner of Section 16, T 3 N, R 16 E

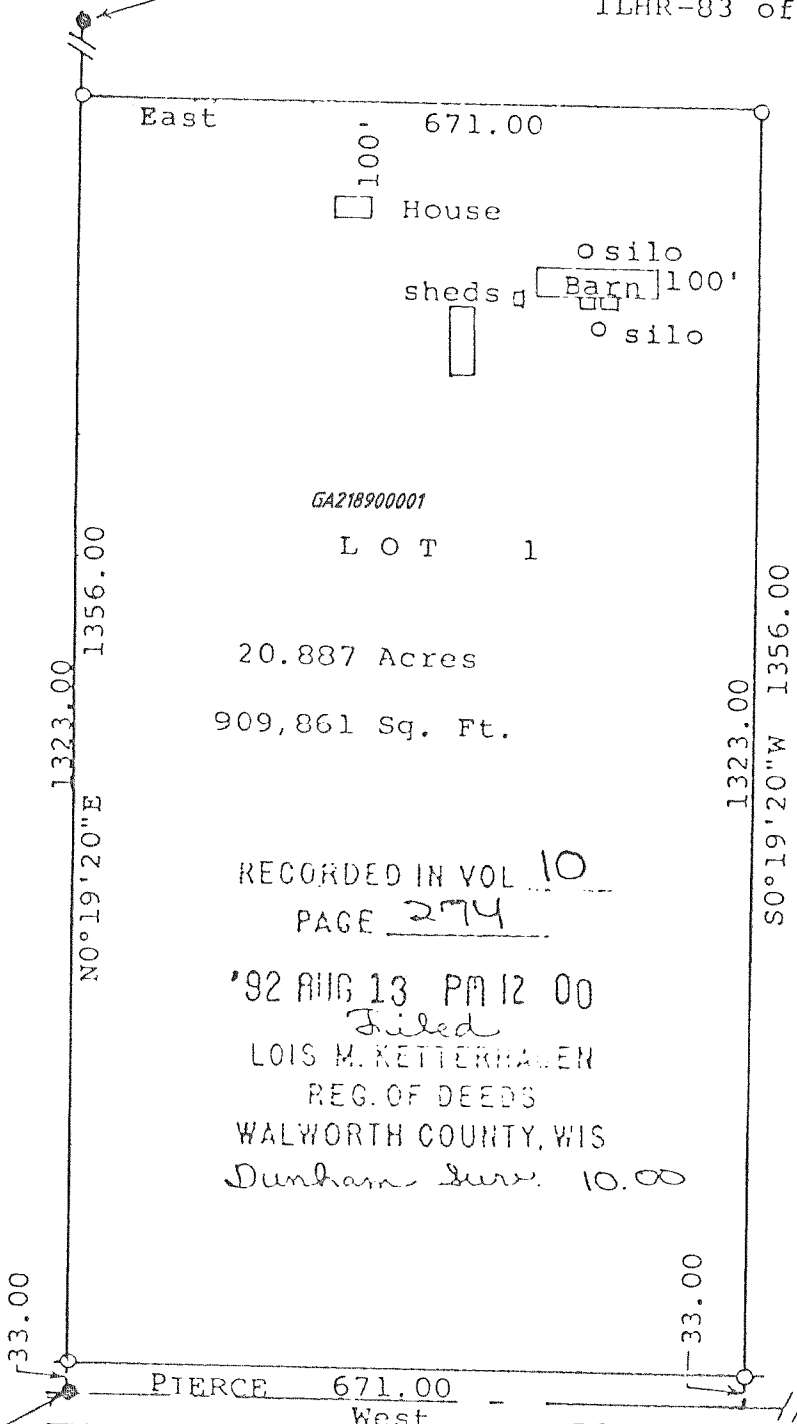

Scale - 1" = 200'

● = County Concrete Monument Found
 ○ = 1" X 24" Iron Pipe Set. 1.13 lbs./ft. or larger

Bearings referenced to the south line of the NE $\frac{1}{4}$ of Section 16, T 3 N, R 16 E with the assumed bearing of West.

Approved by resolution of the Walworth County, Park & Planning Commission this 12 day of AUGUST, 1992

Allen L. Morrison
 Allen L. Morrison, Chairperson

CERTIFIED SURVEY OF: A parcel of land located in the NE $\frac{1}{4}$ of Section 16, T 3 N, R 16 E, Walworth County, Wisconsin, described as follows: Beginning at the southwest corner of said NE $\frac{1}{4}$; thence N0°19'20"E along the west line of said NE $\frac{1}{4}$, 1356.00 feet; thence East 671.00 feet; thence S0°19'20"W 1356.00 feet to the south line of said Northeast $\frac{1}{4}$; thence West along said south line 671.00 feet to the place of beginning containing 20.887 acres of land.

Center of Section 16, East $\frac{1}{4}$ corner of T 3 N, R 16 E Section 16-3-16

is a correct representation thereof and of all lot lines and that I have fully complied with Chapter 236.34 of Wisconsin Statutes and of the Land Division (Subdivision) Ordinance for Walworth County, Wisconsin. July 7, 1992

George T. Dunham
 George T. Dunham, Surveyor