

CERTIFIED SURVEYS 2149, 2172

78A

TOWN OF SUGAR CREEK

CERTIFIED SURVEY # 2149
 Located in the SW $\frac{1}{4}$ of the SW $\frac{1}{4}$ of Section 35
 T. 3 N., R. 16 E. Walworth County, Wisconsin

CERTIFIED SURVEY NO. 2172

LOCATED IN NW $\frac{1}{4}$ OF THE NW $\frac{1}{4}$
 SEC. 29, TOWN 3 NORTH, RANGE 6 EAST
 WALWORTH COUNTY, WISCONSIN

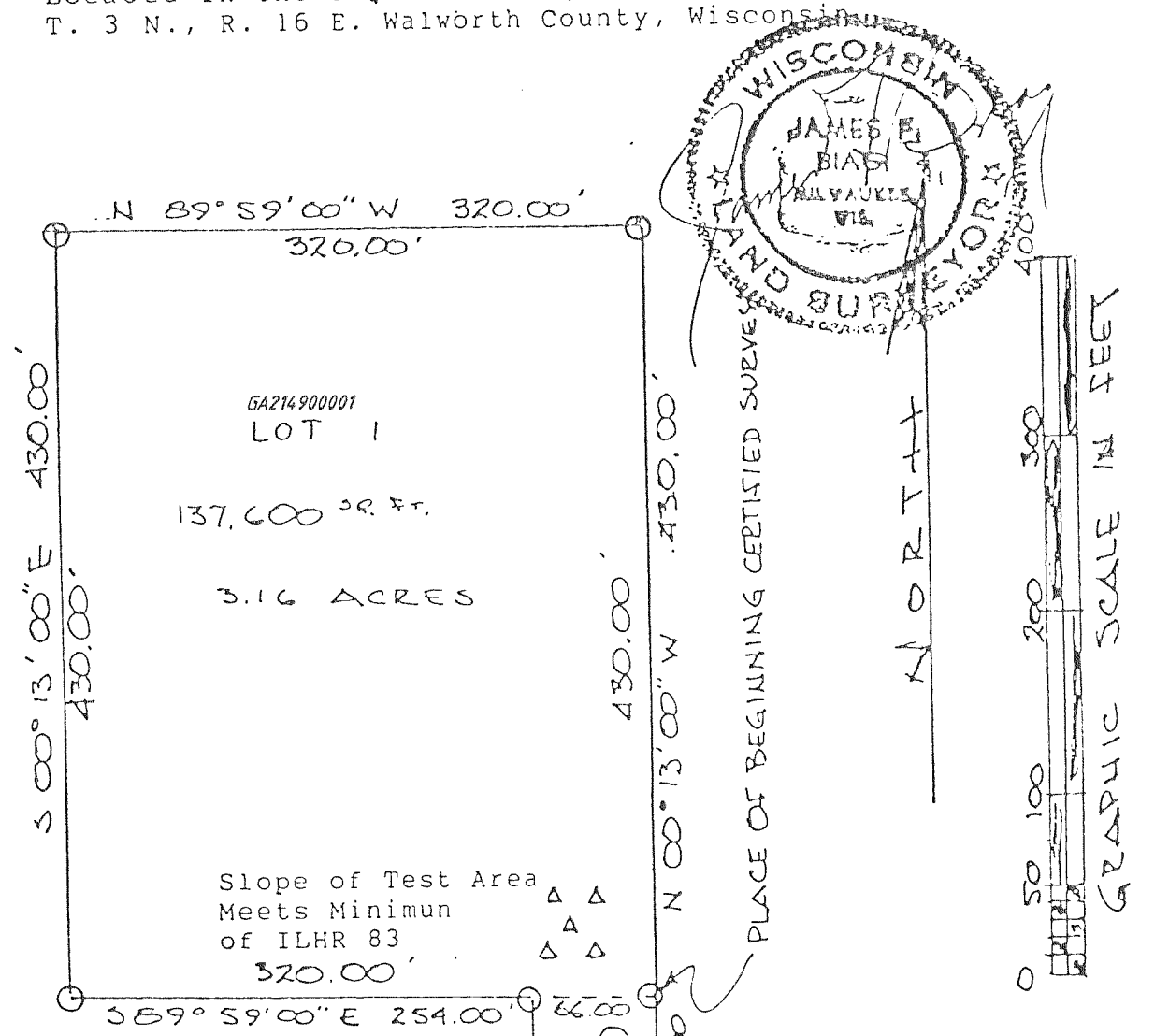

ZONING: A-2

- LEGEND
- = IRON REBAR STAKE SET 3/4" DIA.
 - = IRON PIPE STAKE FOUND
 - ⊠ = CONCRETE MONUMENT FOUND
 - = RECORDED AS
 - ⚡ = IRON REBAR STAKE FOUND

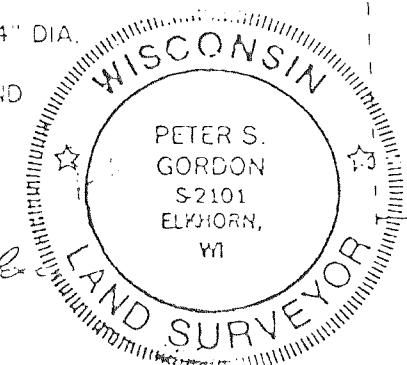
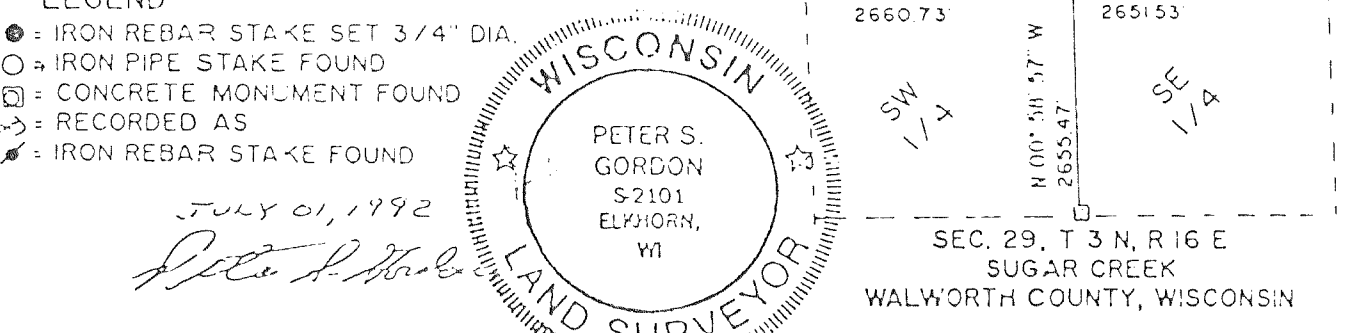

NW COR 29-3-16 N 89° 59' 23" E 657.91' SUGAR CREEK ROAD N 1/4 COR 29-3-16

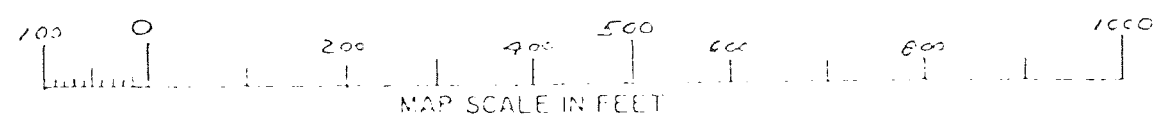
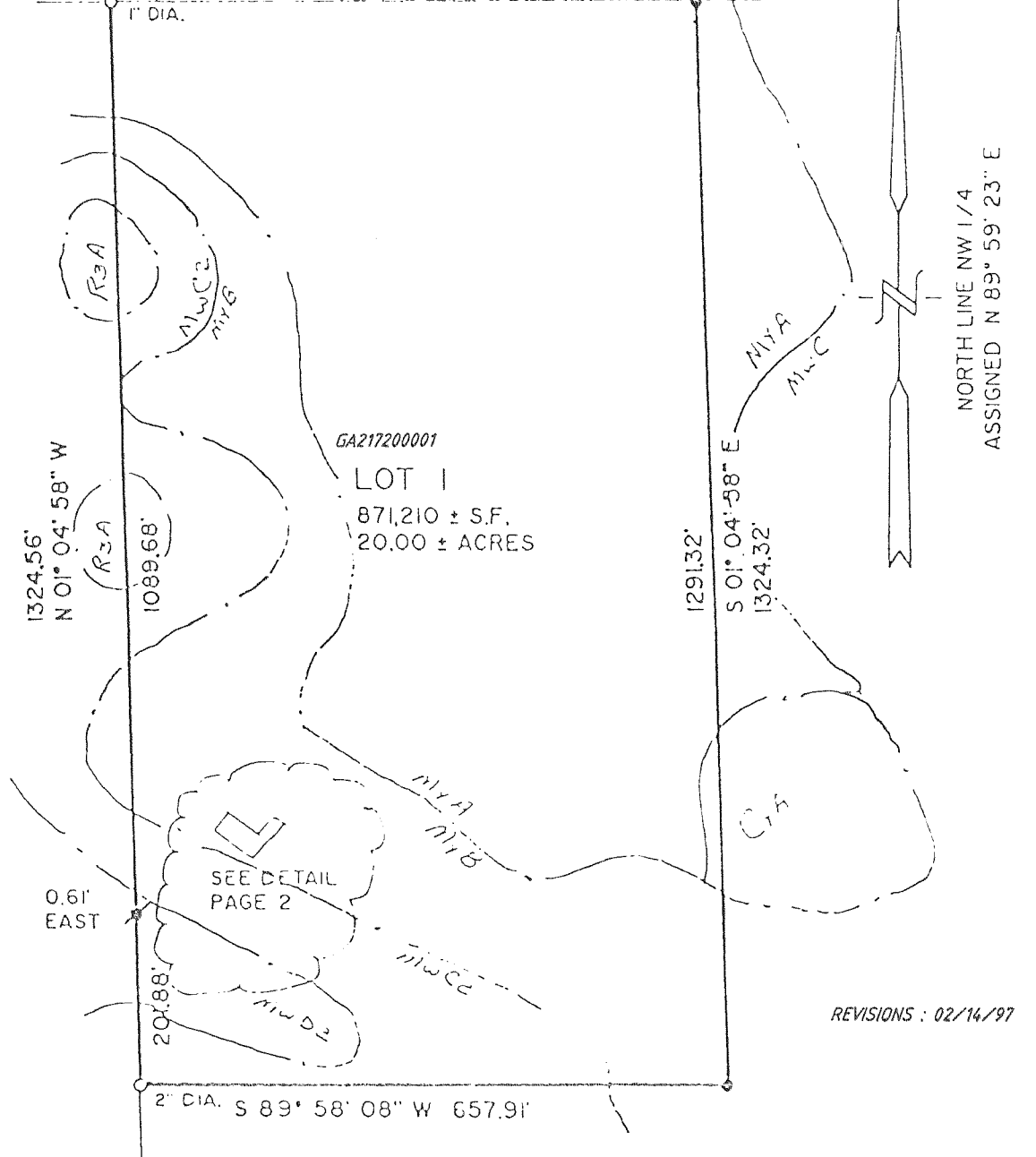

- Legend:
- - Indicates 1" Diameter Iron Rod, 24" long Minimum Wt. 1.13 #/ln. ft.
 - △ - Indicates Soil Boring
 - ⊠ - Indicates Brass Monument

SW CORNER SECTION 35
 T. 3 N., R. 16 E.
 AMOS ROAD
 N 88° 28' 08" E 1040.80
 866.68 → CORRECTED BY DEPT 238304 Vol 580 Pg. 775

Note: Bearings are based on the Wisconsin State Plane Co-Ordinates, South Zone

Zoning: A-5 EZT

Soils Type: Myb, Ph

REVISIONS: 02/14/97

REVISIONS: 02/14/97