

CERTIFIED SURVEYS 2092, 2117, 2130

TOWN OF SUGAR CREEK

CERTIFIED SURVEY MAP NO. 2117
VOL 10 PAGE NO. 123
DOC. NO. 228421

Parcel of Land located in the NW 1/4 of section 24
T3N, R16E, Town of Sugar Creek, Walworth County, Wisconsin

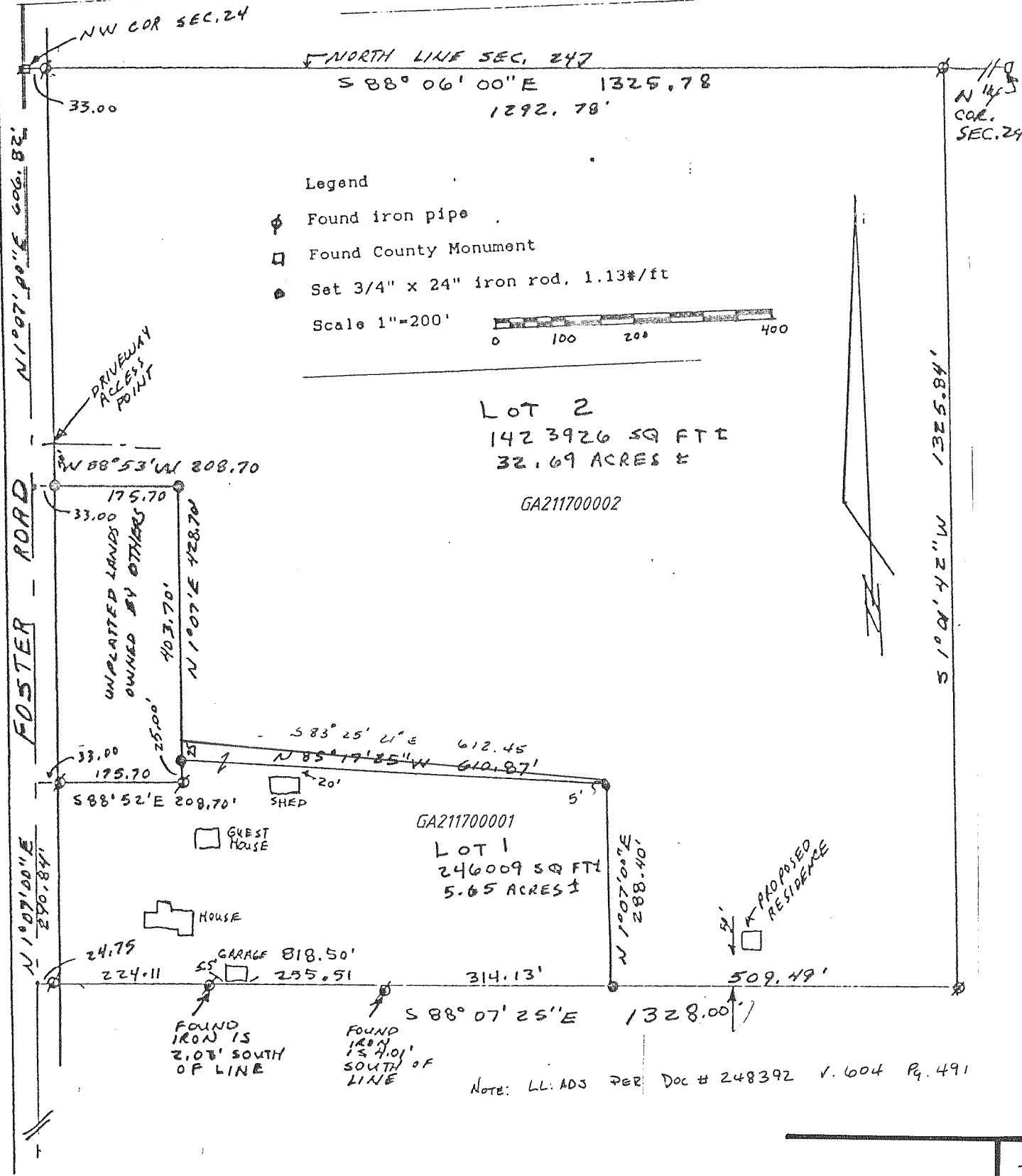

ZONING: A-5 : A-1
SOILS: MyC2
MyB

CERTIFIED SURVEY NO. 2130
RECORDED IN VOLUME 10 OF CERTIFIED SURVEY
MAPS ON PAGE 147 AS DOCUMENT NO. 231403

LEGEND

- = IRON PIPE STAKE FOUND 1 1/2" D.
- = IRON REBAR STAKE FOUND 3/4" D.
- ⊙ = IRON REBAR STAKE SET 3/4" X 24" X 1.50 LB/FT.
- ⊠ = FOUND CONCRETE COUNTY MONUMENT
- ⊙ = POWER POLE
- (XXX) = RECORDED AS
- = OVERHEAD WIRES

REVISED 04/16/1992
TO ADD NO ACCESS LINE



REVISIONS: 02/14/97

LOCATED IN SW 1/4 OF THE NW 1/4 OF
SECTION 23, TOWN 3 N, RANGE
16 E, SUGAR CREEK, WALWORTH
COUNTY, WISCONSIN

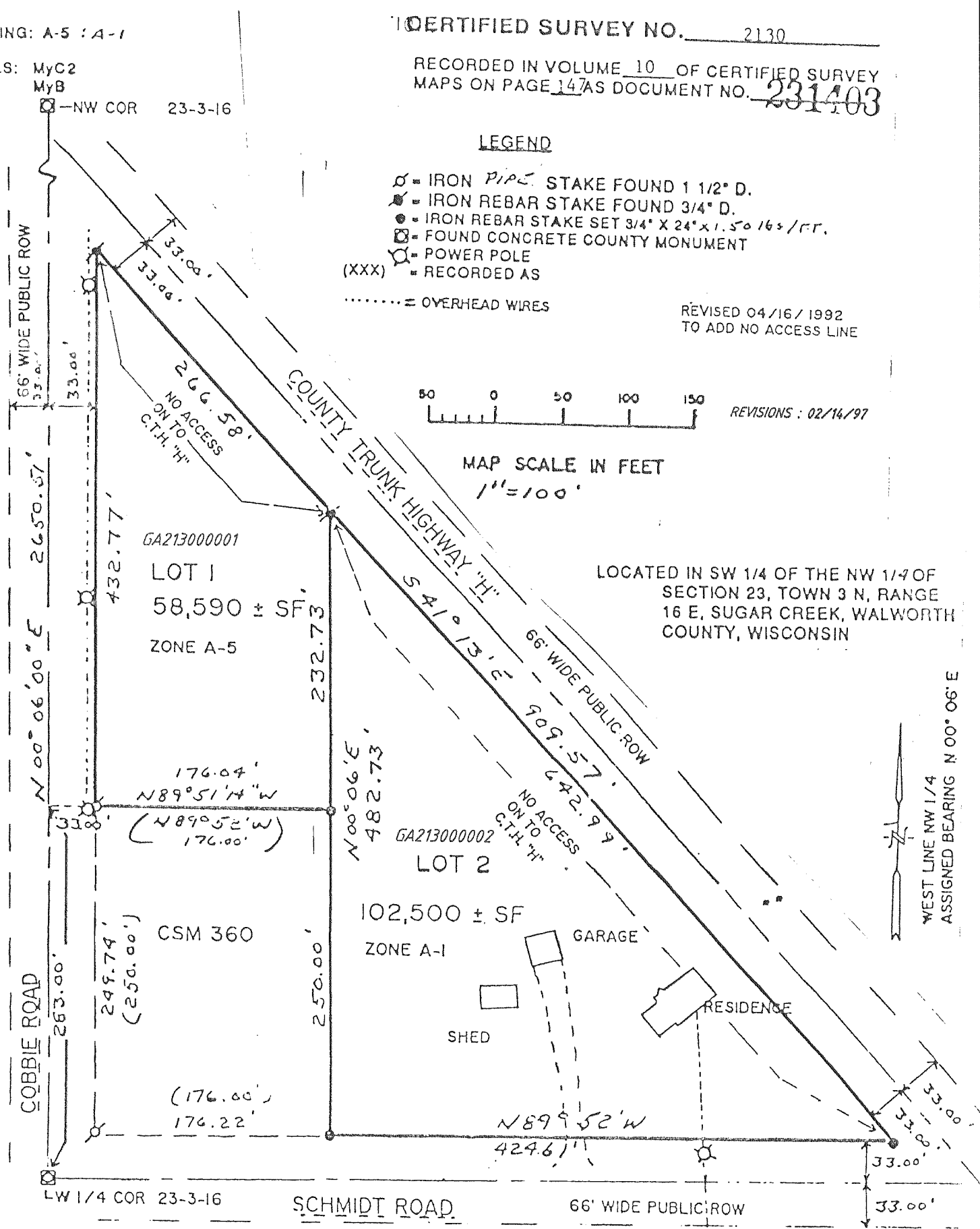

WEST 1/4 COR. SEC. 24
ZONING
LOT 1 - C2
LOT 2 - A-1 & C-1

BEARING REFERENCE: WESTERLY LINE OF NW 1/4 OF SECTION
24 ASSUMED TO BEAR N1 07'00"E AS SHOWN ON OTHER SURVEY
RECORDS

REVISIONS: 1-4-93
02/14/97

CERTIFIED SURVEY MAP # 2092
Located in the NW 1/4 of Section 2, T. 3 N.,
R. 16 E. Walworth County, Wisconsin

VOLUME 10 PAGE 75

- LEGEND** 1/4" X 30" - 1.12# MIN. WT. PER FT.
- Indicates iron pipe SET
 - ⊙ Indicates soils test

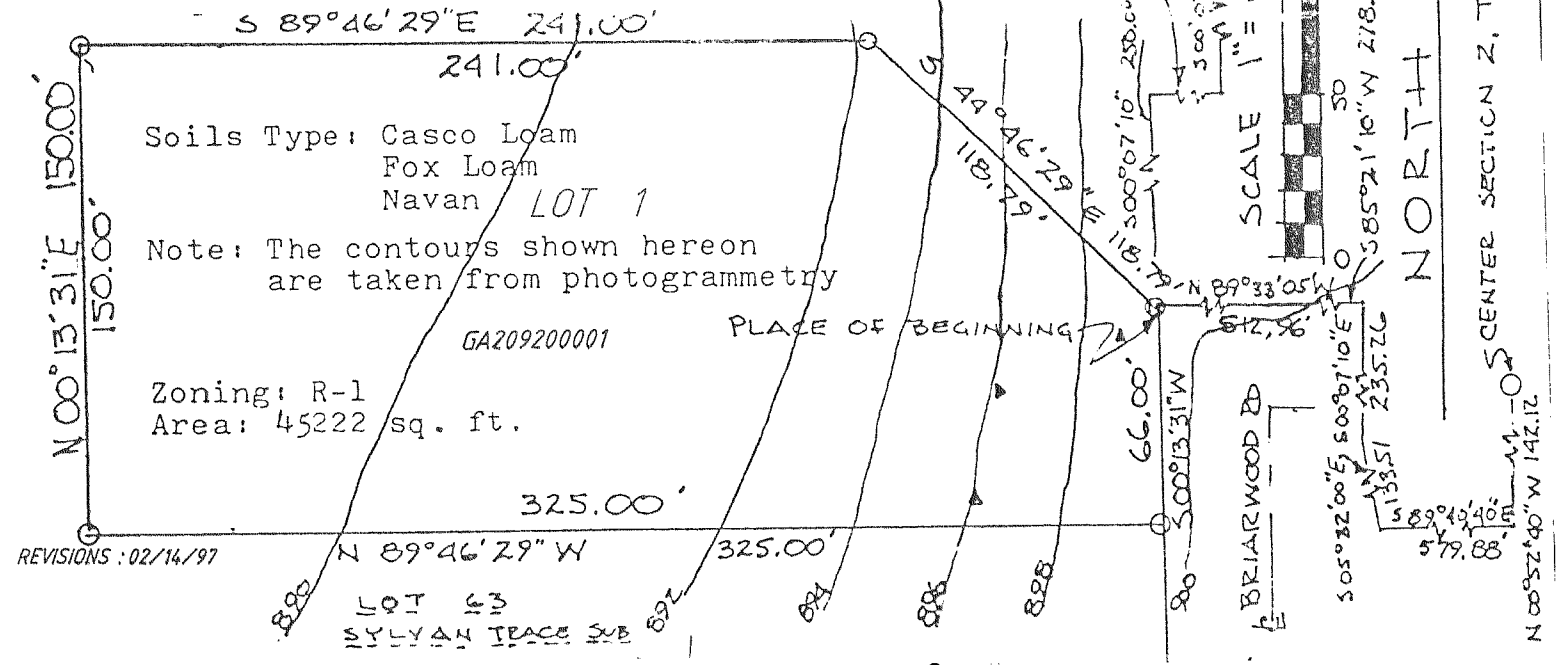

REVISIONS: 02/14/97

SCALE 1"=60 FT.

NORTH