

TOWN - SUGAR CREEK - C.S. 1990, 2007, 2051

CERTIFIED SURVEY MAP No. 2051

Located in the NW 1/4 of Section 2, T. 3 N., R. 16 E.
Walworth County, Wisconsin

Soils Type: Casco-Rodman
Zoning R-1
Contours are taken from photogrammetry

NW Corner Section
T. 3 N., R. 16 E.

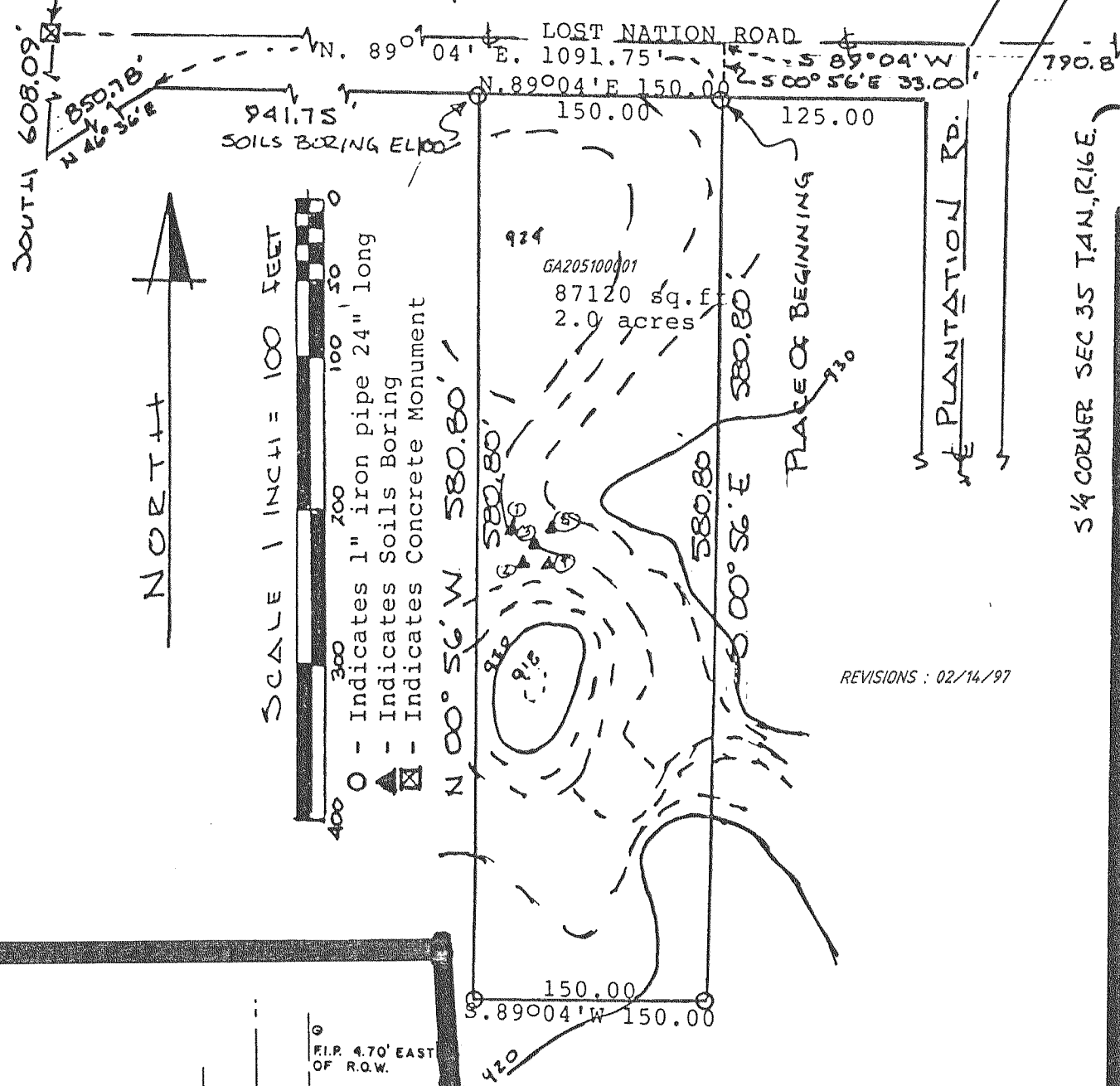

CERTIFIED SURVEY MAP NO. 2007
LOCATED IN E 1/2 OF SE 1/4 SEC
1-3-16
WALWORTH COUNTY, WISCONSIN

MAP SCALE IN FEET

- = 3/4" X 24" IRON REBAR 1.5 LB/FT
- = 1" DIA. IRON PIPE STAKE FOUND
- ⊙ = P.K. NAIL SET IN PAVEMENT

SOILS:
HOUGHTON MUCK
RADFORD SILT LOAM
ADRIAN MUCK
BOYER COMPLEX
WARSAW SILT LOAM

BEARINGS MEASURED RELATIVE TO THE SOUTH LINE OF THE SOUTHEAST 1/4 OF SECTION 1 WHICH WAS ASSIGNED THE BEARING S 88 DEG 32 MIN 20 SEC E AS SHOWN ON SURVEYS OF RECORD FOR ABUTTING PARCEL TO NORTH

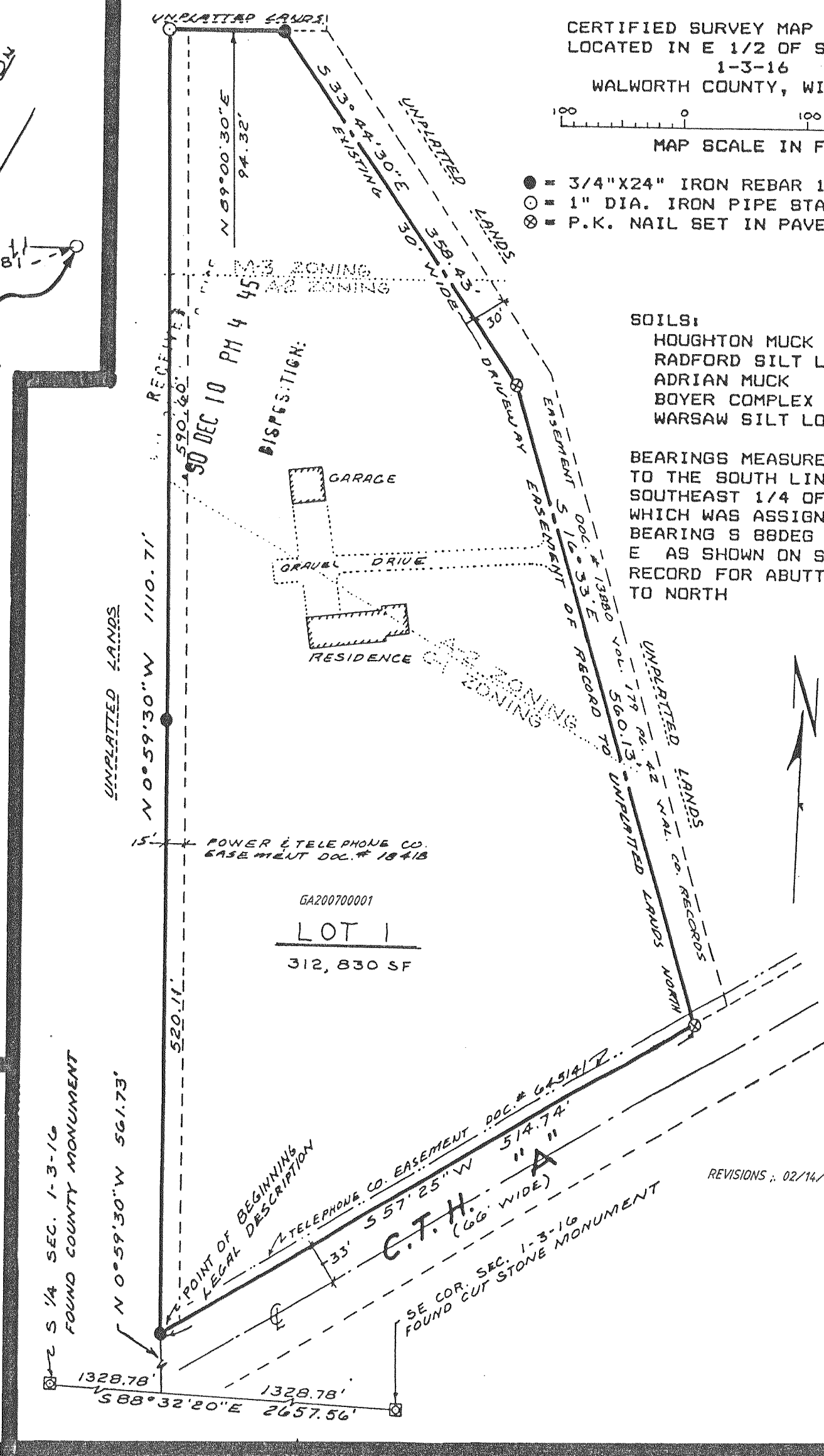

NOTE: STALLMAN RD. LOCATED AS SURVEYED BY THOMAS RA. JENSEN APRIL 1973. (SCHWABE FARM)

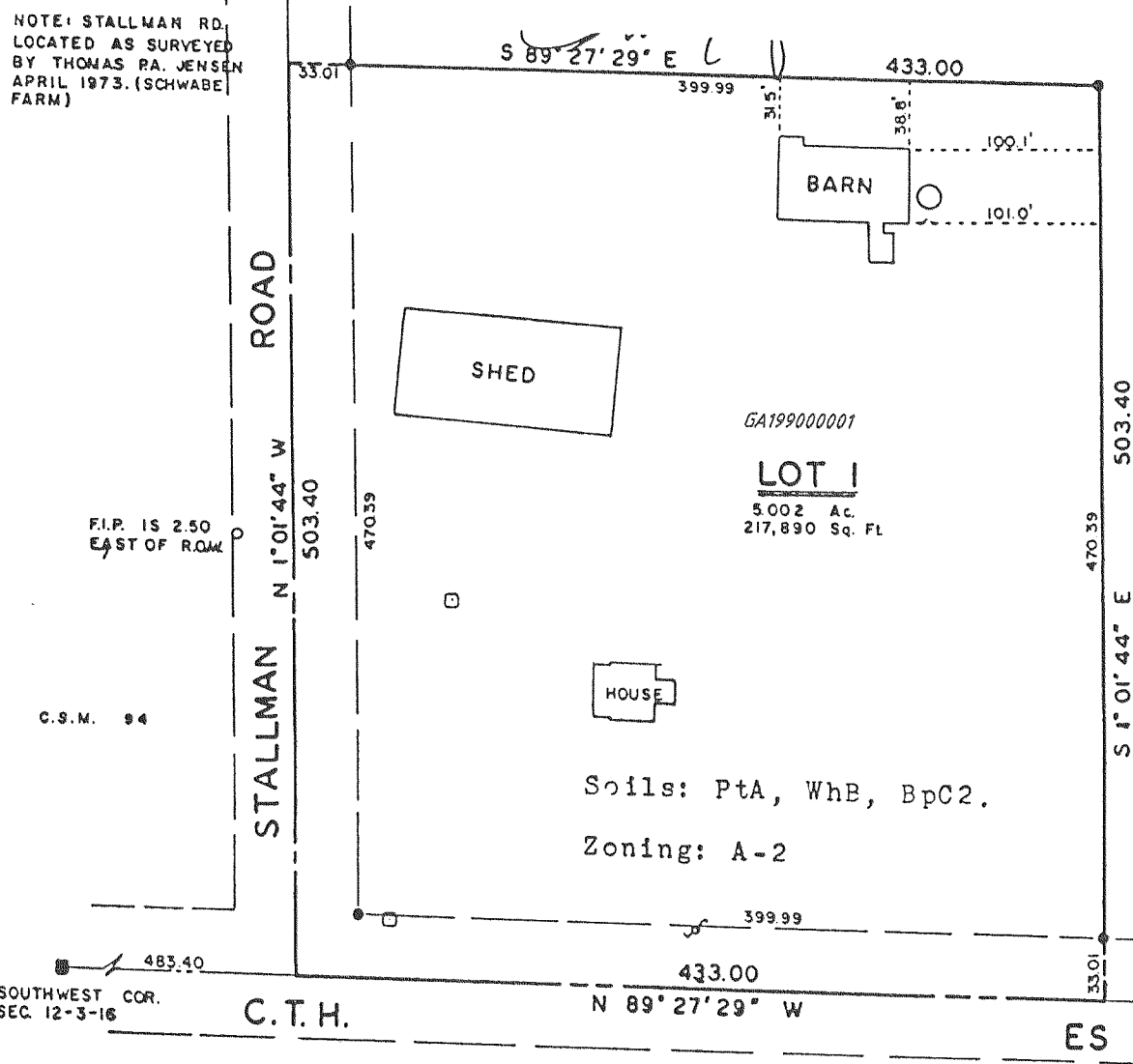

CERTIFIED SURVEY MAP No. 1990
Located in the Southwest 1/4 of the Southwest 1/4 of Section 12, Town 3 North, Range 16 East, Town of Sugar Creek, Walworth County, Wisconsin.

Scale in feet

Bearings referenced to previous surveys of record.

LEGEND

- - Found County Section Corner
- - Found iron pipe
- - Set iron rod 3/4" dia., 24" long, weighing 1.5 lbs./lin ft. min.
- ⊙ - Telephone pedestal
- ⌘ - Utility pole