

# TOWN - SUGAR CREEK - C.S. 1874, 1901, 1954, 1957

CERTIFIED SURVEY MAP NO. 1957

DISPOSITION:  
PART OF THE SOUTHEAST 1/4 AND THE NORTHEAST 1/4 OF SECTION J, TOWN 3 NORTH, RANGE 16 EAST, TOWN OF SUGAR CREEK, WALWORTH COUNTY, WISCONSIN

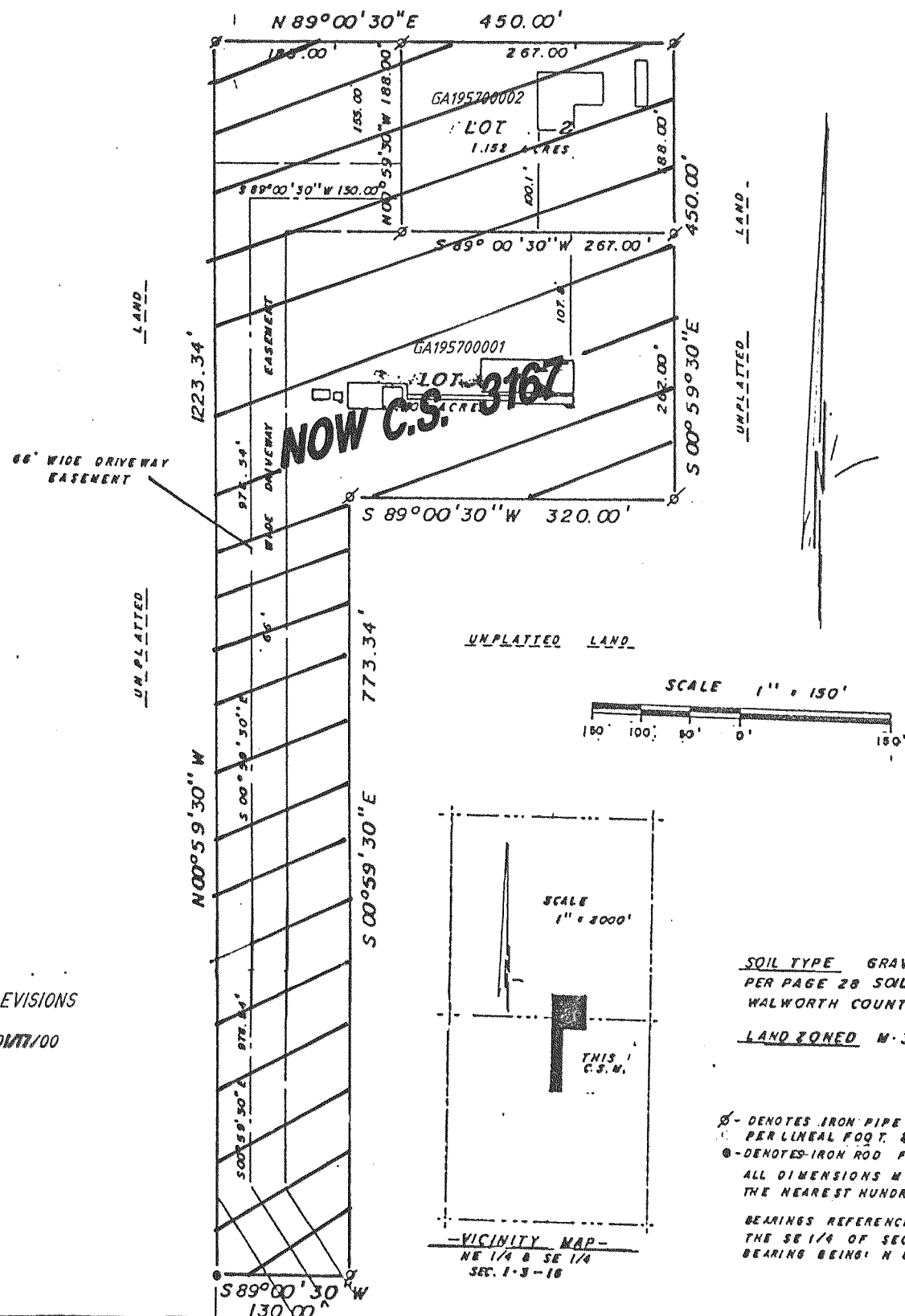

CERTIFIED SURVEY MAP No. 1954

Located in the SE 1/4 of the NE 1/4 of Section 29, Town 3 North, Range 16 East, Town of Sugar Creek, Walworth County, Wisconsin.  
Surveyed by: Lloyd L. Jensen, Walworth County Surveyor  
Walworth County Courthouse  
Elkhorn, Wisconsin 53121

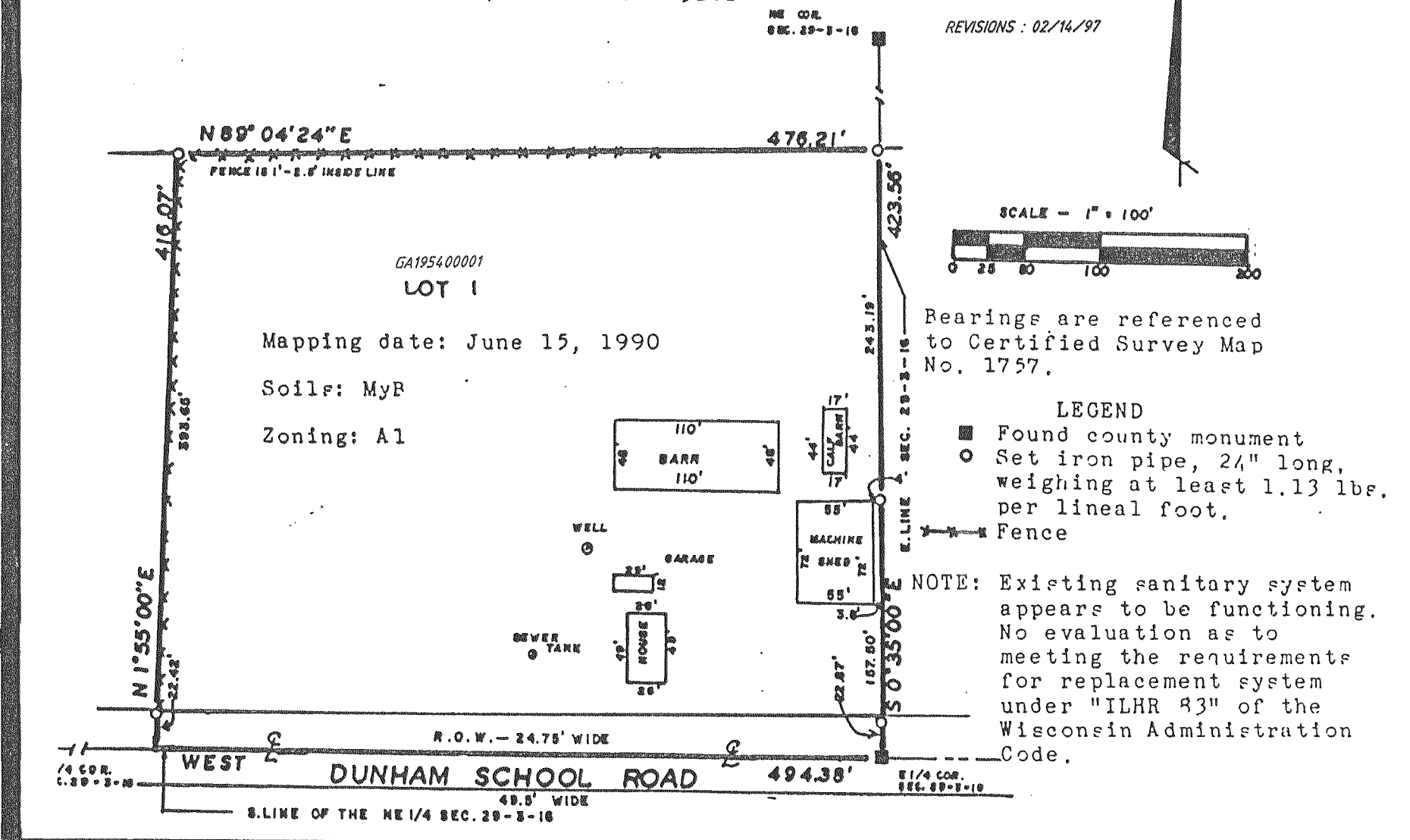

SOIL TYPE GRAVEL PIT  
PER PAGE 28 SOIL SURVEY  
WALWORTH COUNTY

REVISIONS: 02/14/97  
01/17/00

LAND ZONED M-3

○ DENOTES IRON PIPE 1" DIA. WEIGHING 1.13 LBS PER LINEAL FOOT. 24" LONG SET  
 ● DENOTES IRON ROD FOUND  
 ALL DIMENSIONS MEASURED AND SHOWN TO THE NEAREST HUNDRETH OF A FOOT.

BEARINGS REFERENCED TO THE SOUTH LINE OF THE SE 1/4 OF SEC. 1-3-16 THE ASSUMED BEARING BEING: N 89° 28' 30" W

VICINITY MAP - NE 1/4 & SE 1/4 SEC. 1-3-16

Certified Survey Map No. 1874  
Recorded in Vol. 9 page 38  
as Doc. No. 185285

FOUND COUNTY SEC. Part of the Northeast 1/4 of the Northwest 1/4 of Section 27, Town 3 North, Range 16 East, Walworth County, Wisconsin.

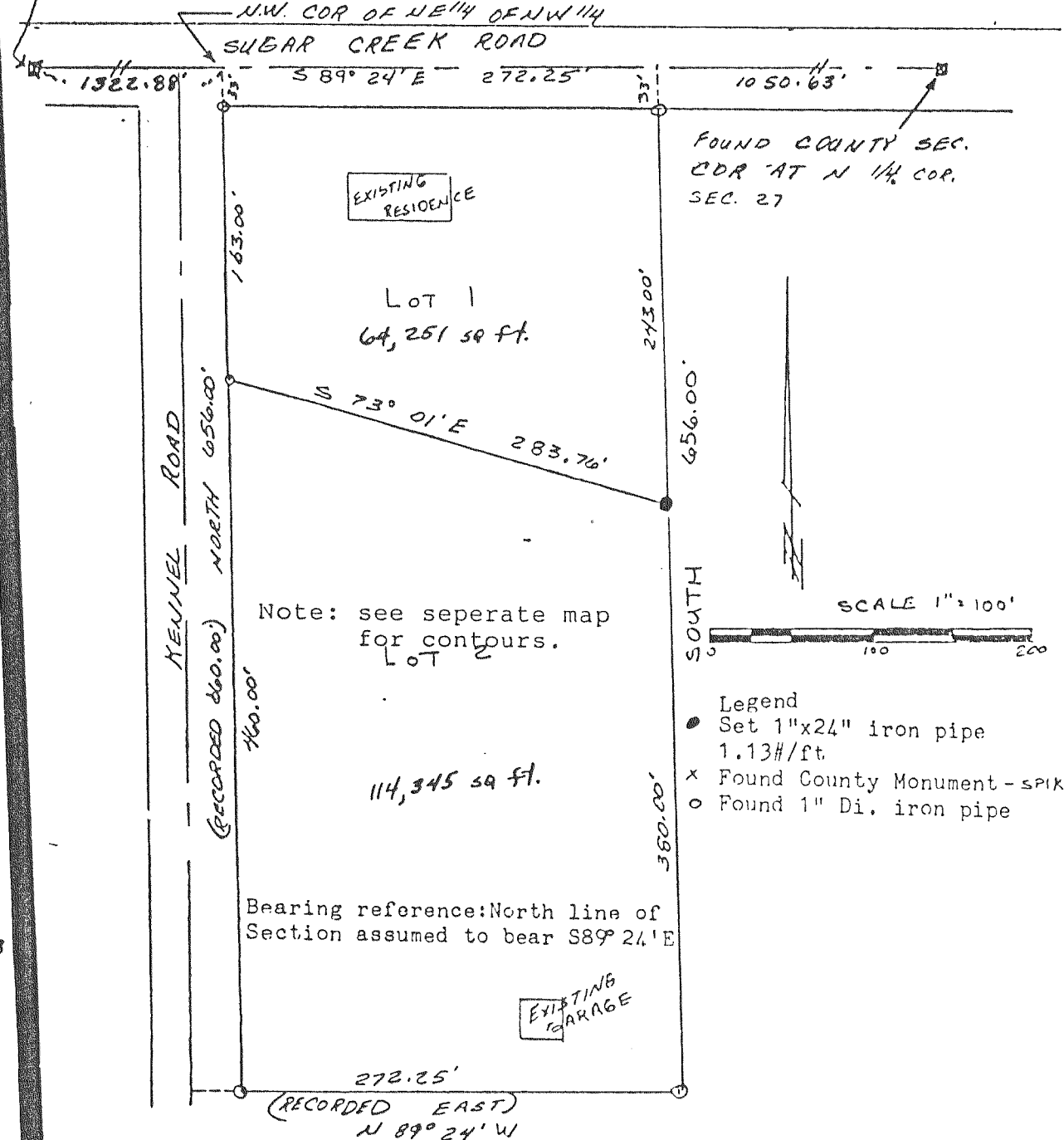

CERTIFIED SURVEY MAP NO. 1901  
RECORDED IN VOLUME 9, PAGE 91  
AS DOCUMENT NO. 187847

PART OF THE NORTHWEST 1/4 OF SECTION 23, TOWN 3 NORTH, RANGE 16 EAST, TOWN OF SUGAR CREEK, WALWORTH COUNTY, WIS.

REVISIONS: 02/14/97

