

CERTIFIED SURVEYS 1525, 1537, 1541, 1565

TOWN OF SUGAR CREEK

CERTIFIED SURVEY MAP No.: 1525
 Located in the Northwest $\frac{1}{4}$ and the Northeast $\frac{1}{4}$ of the
 Northwest $\frac{1}{4}$ of Section 12, Town 3 North, Range 16 East,
 Walworth County, Wisconsin.

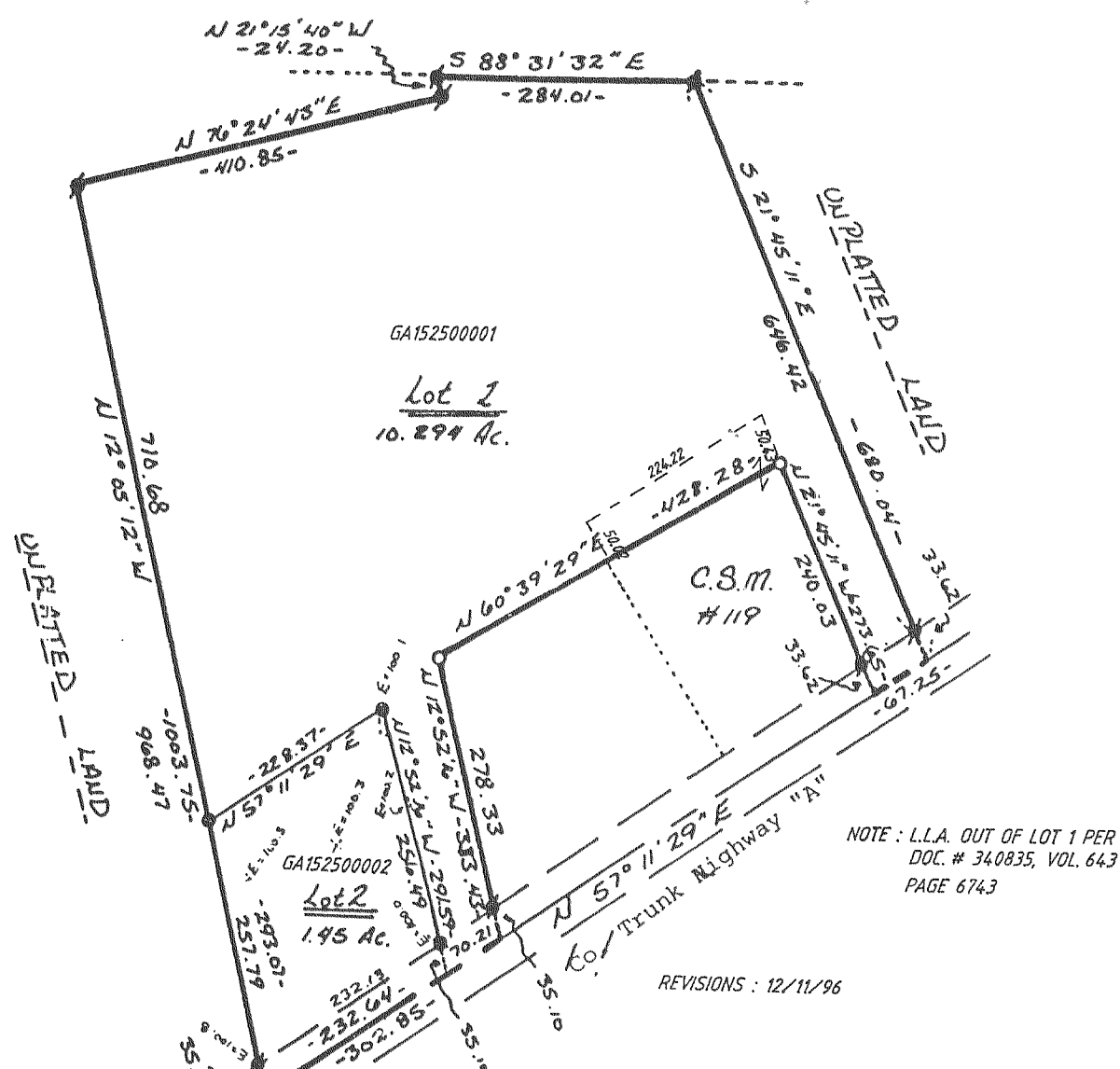

CERTIFIED SURVEY NO. 1565
 Owner: Lois Olson
 CTH "P"
 Delavan, WI 53115

Land located in the Southwest $\frac{1}{4}$ of
 SECTION 19 T3N, R16E, Walworth
 County, Wisconsin.

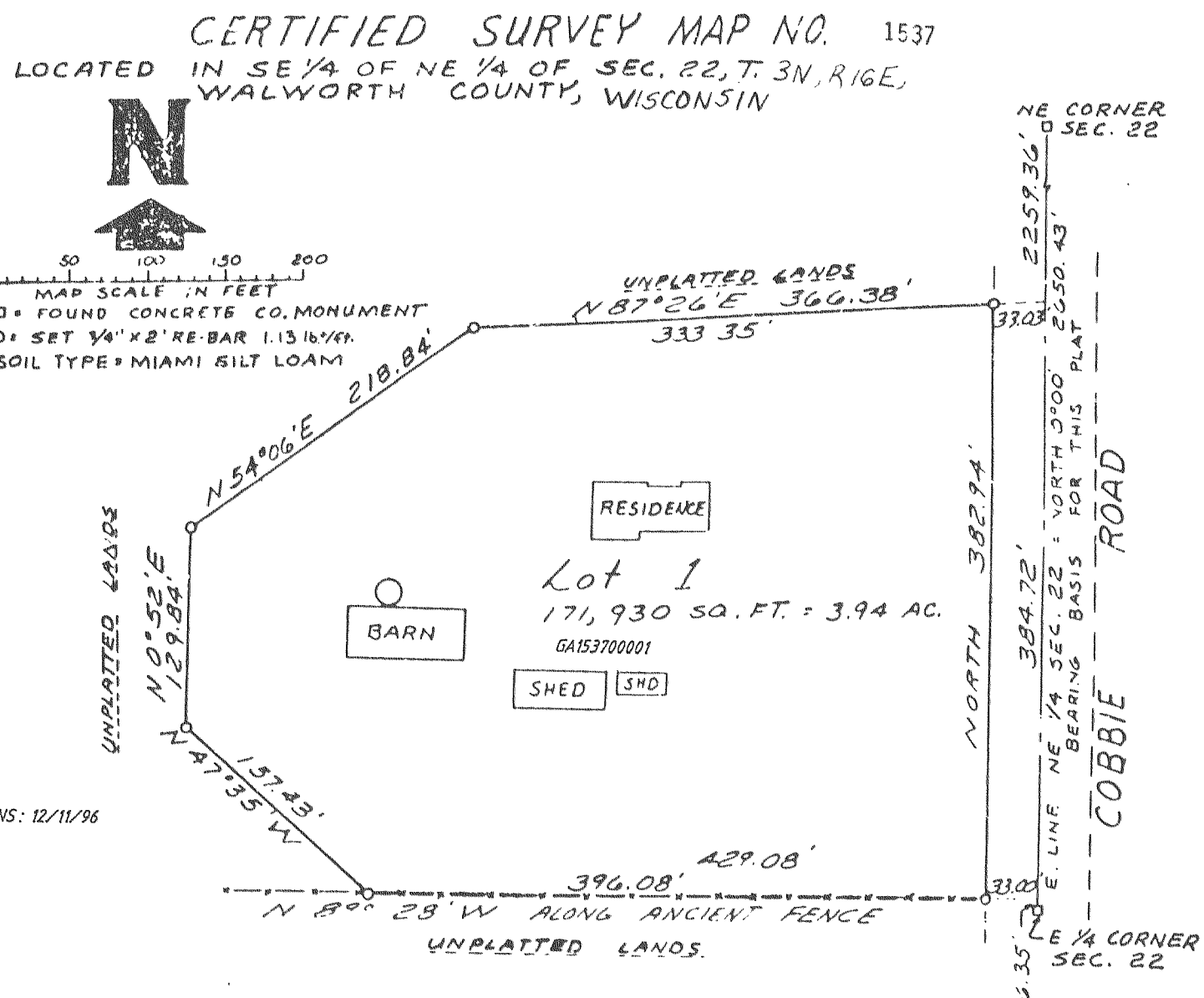
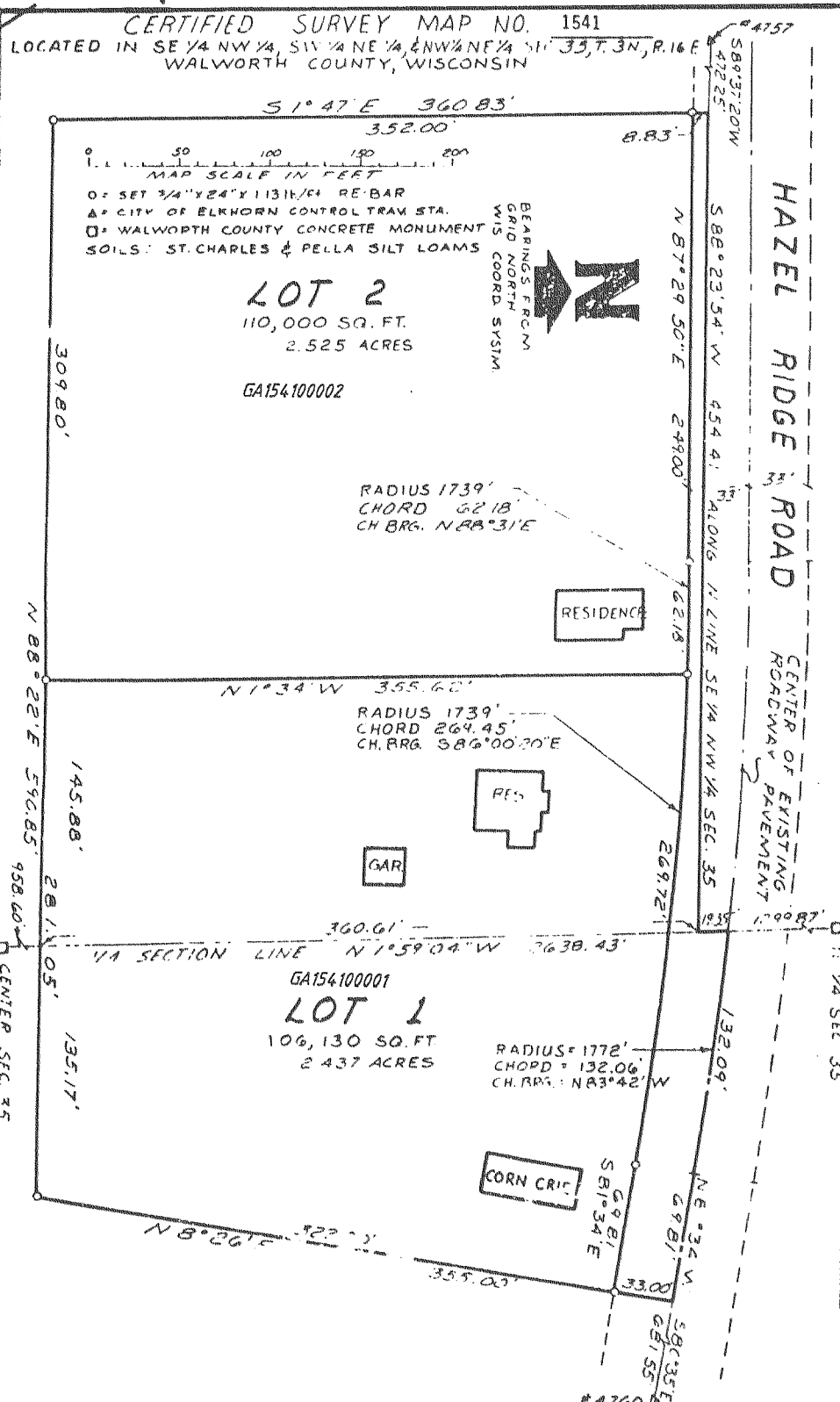
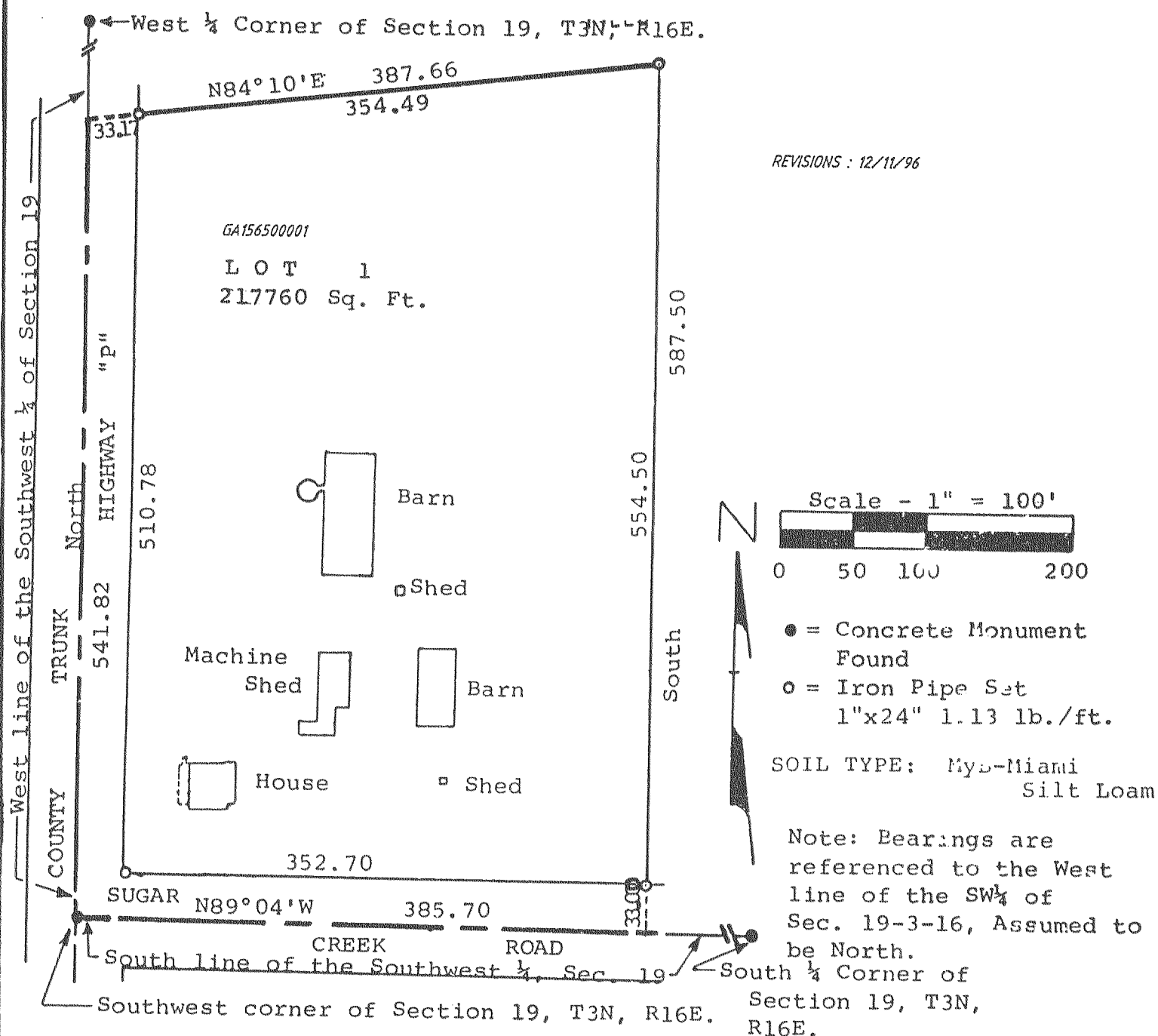

WEST LINE SEC. 12 T. 3N, R. 16E
 177.80
 3242.98
 N 0° 42' 50" E
 SW. Cor. Sec 12-3-16
 C.S. #1525

REVISIONS: 12/11/96

REVISIONS: 12/11/96

REVISIONS: 12/11/96