

CERTIFIED SURVEY NO.333, 351, 352, 322 & 326

333

TOWN OF SUGAR CREEK

LOCATED IN THE NE1/4 OF THE NE1/4 OF SEC.8-3-16
WALWORTH COUNTY, WISCONSIN

351

LOCATED IN THE N1/2 OF THE SW1/4 OF SEC.29-3-16
WALWORTH COUNTY, WISCONSIN

PG.52

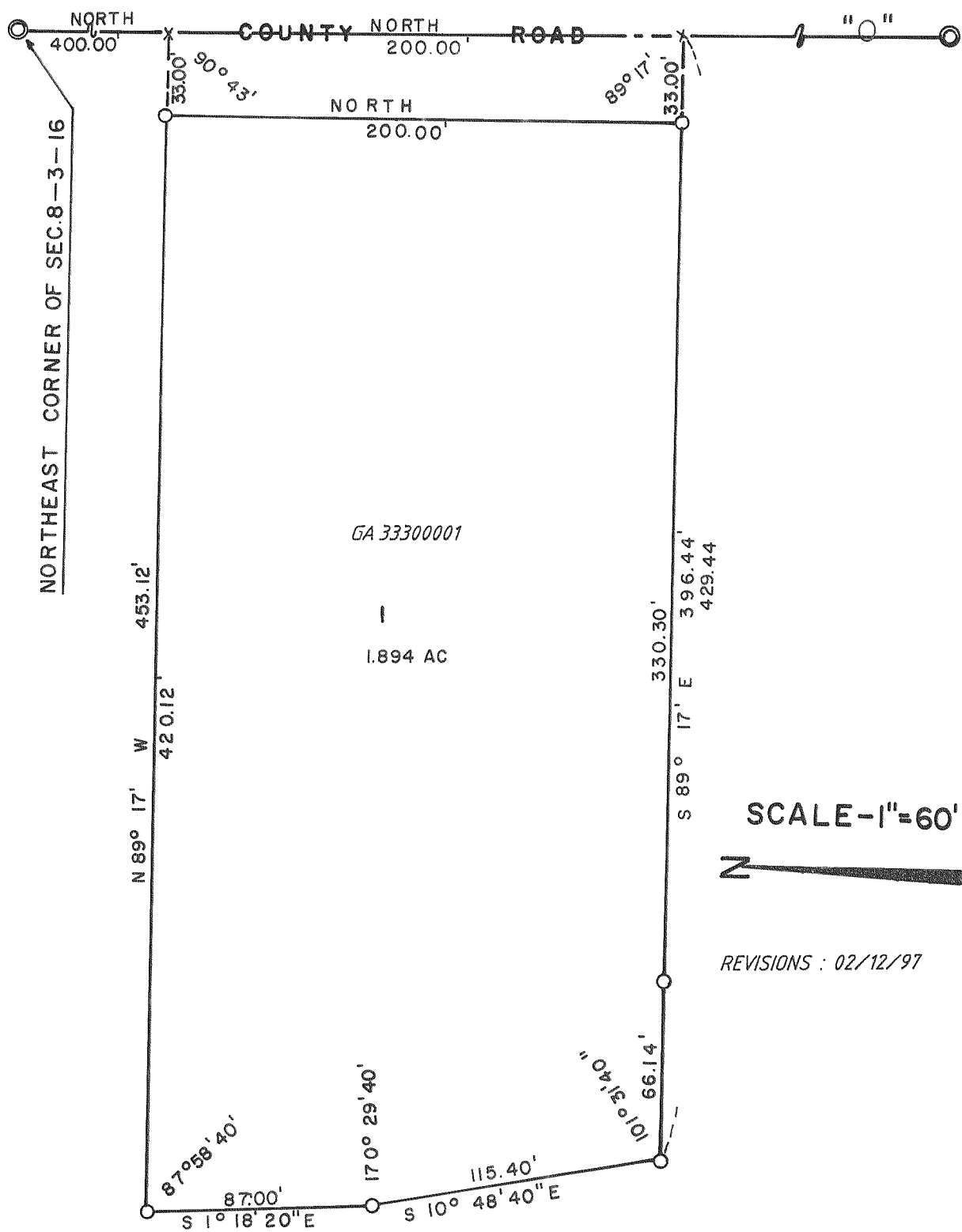

SCALE - 1" = 60'

REVISIONS : 02/12/97

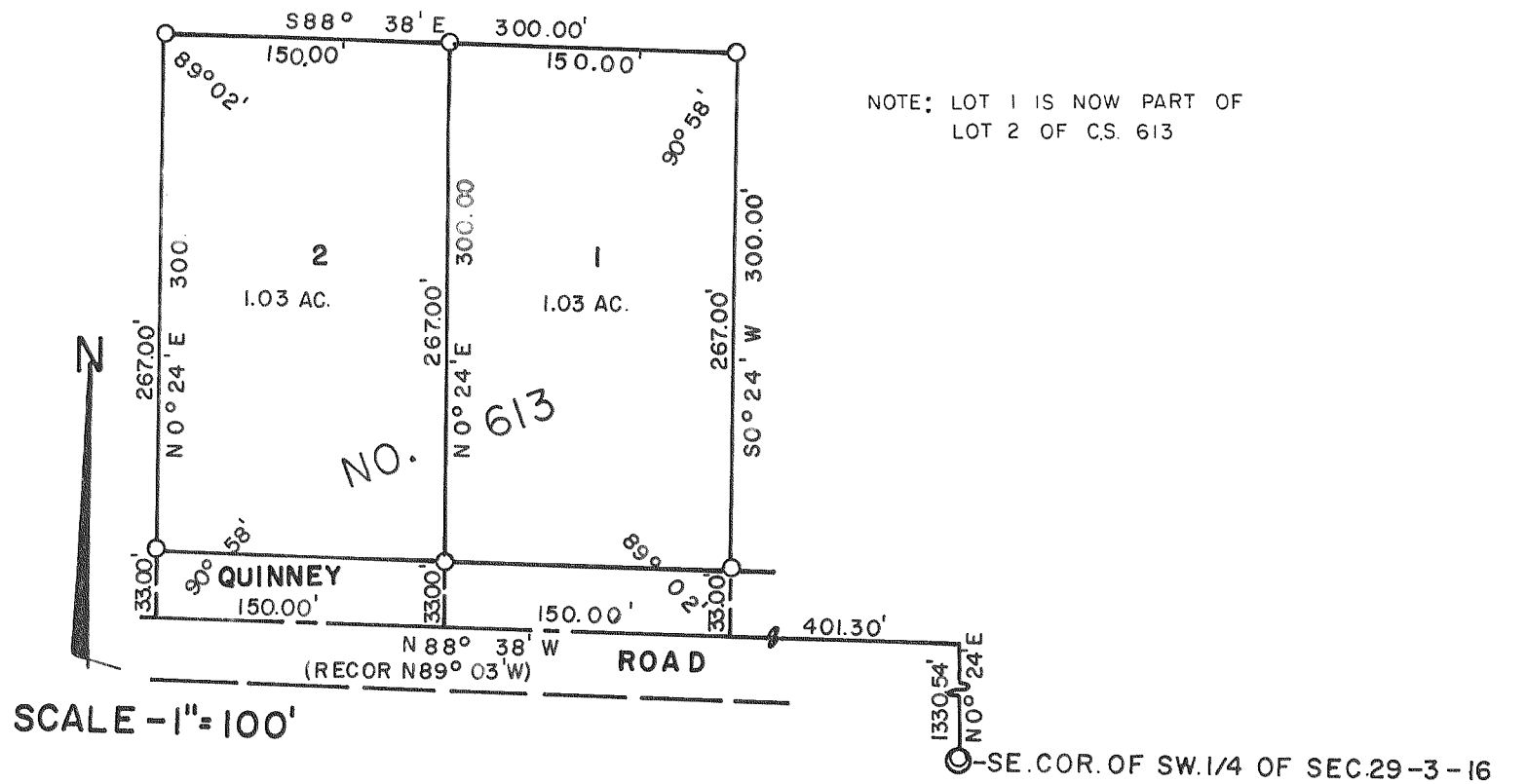

SCALE - 1" = 100'

326

LOCATED IN THE NE1/4 OF SEC.35, T3N, R16E
WALWORTH COUNTY, WISCONSIN

352

LOCATED IN THE N1/2 OF THE SW1/4
OF SEC.29-3-16 WALWORTH COUNTY,
WISCONSIN

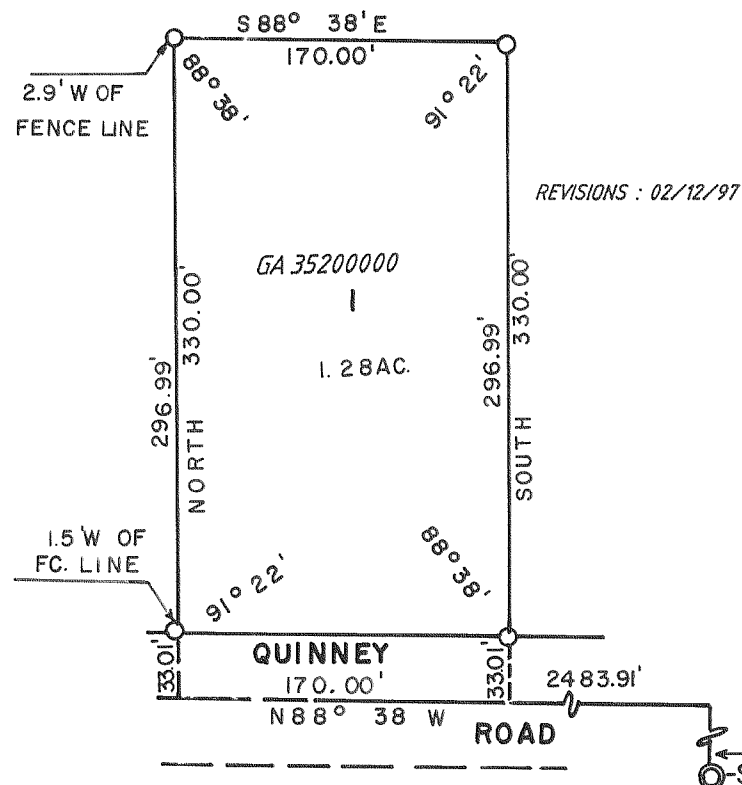

SCALE - 1" = 100'

322

LOCATED IN THE NE1/4 OF SEC.26-3-16
WALWORTH COUNTY, WISCONSIN

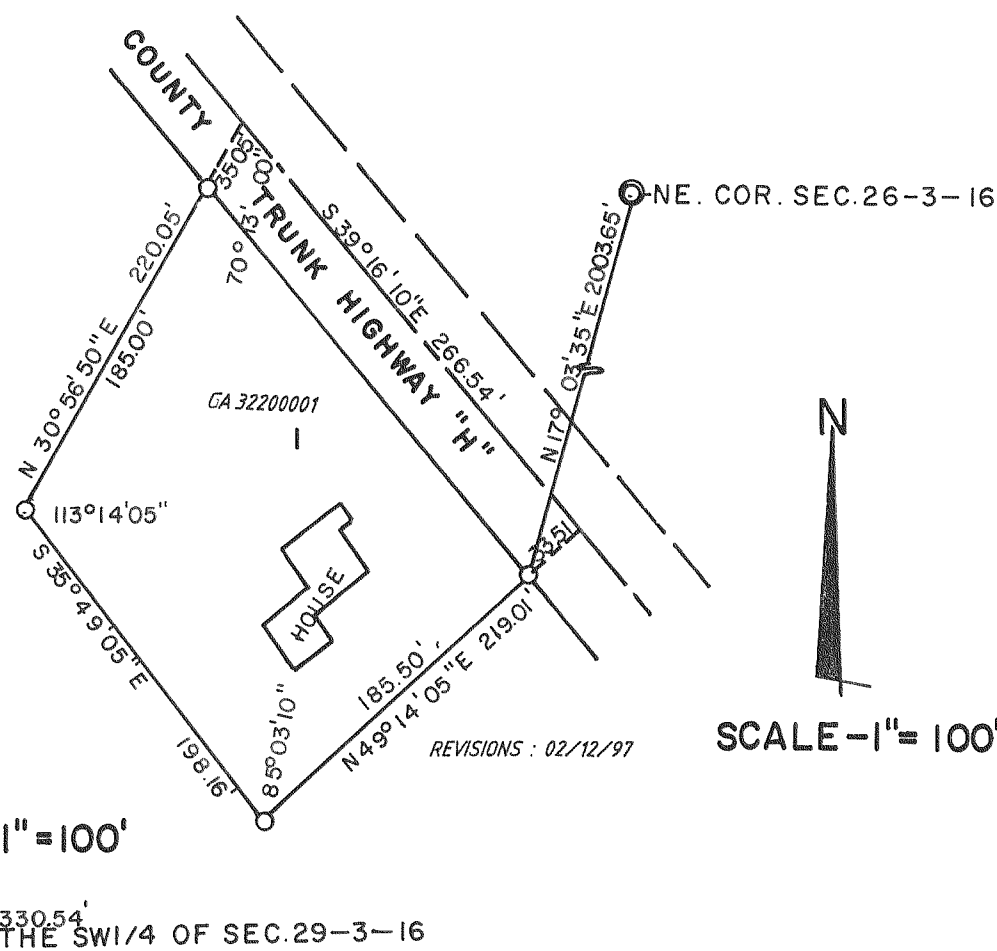

SCALE - 1" = 100'

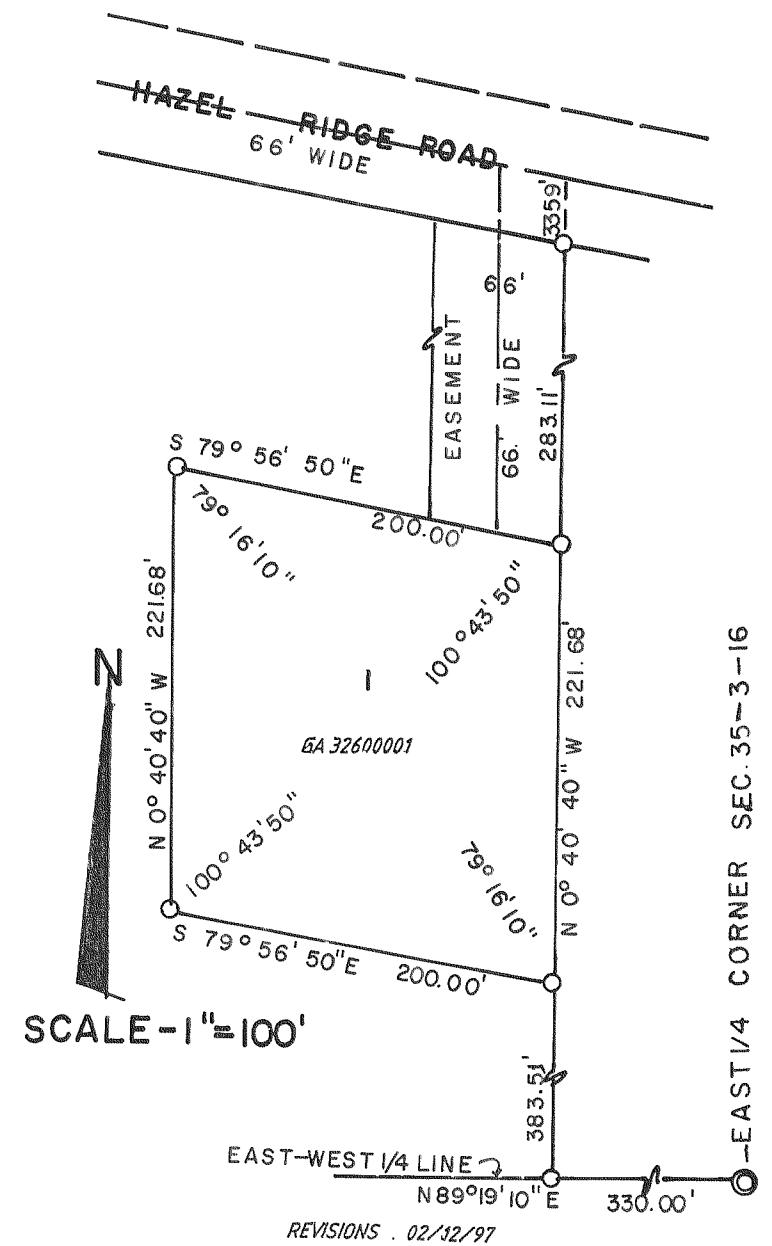

SCALE - 1" = 100'