

CERTIFIED SURVEYS 40, 61, 64 AND 62

TOWN OF SUGAR CREEK

CERTIFIED SURVEY NO. 61
 Located in the NE $\frac{1}{4}$ of the NW $\frac{1}{4}$
 of Section 2, T. 3 N., R. 16
 E., Walworth County, Wisc.

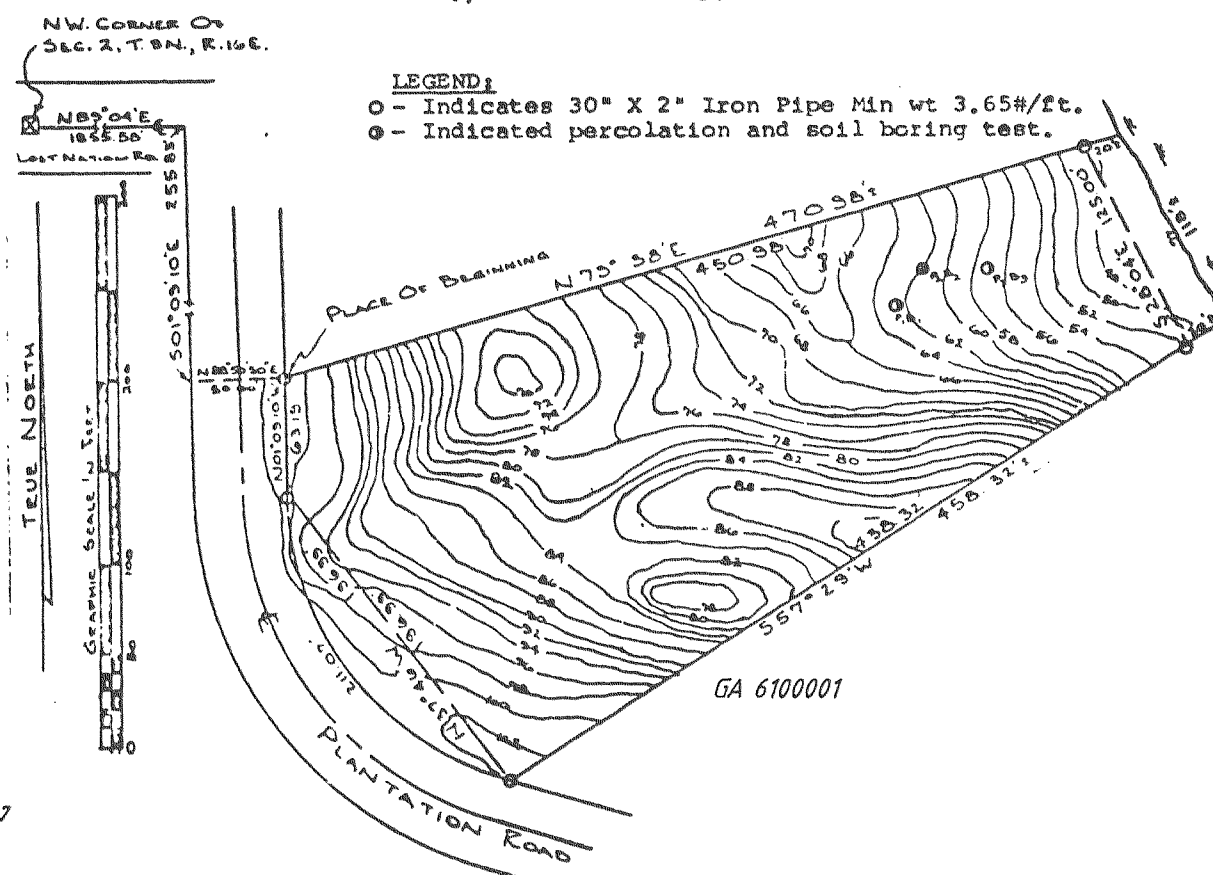

REVISIONS: 02/12/97

CERTIFIED SURVEY NO. 40 West $\frac{1}{4}$ Section Corner of Section 4, T3N, R16E, Walworth County.

A parcel of land located in the Northwest $\frac{1}{4}$ of the Southwest $\frac{1}{4}$ of Section 4, T3N, R16 E, Walworth County, Wisconsin

Scale - 1" = 100'
 ○ = Iron Pipe - 1"x24" - 1.13 lbs. / foot or more

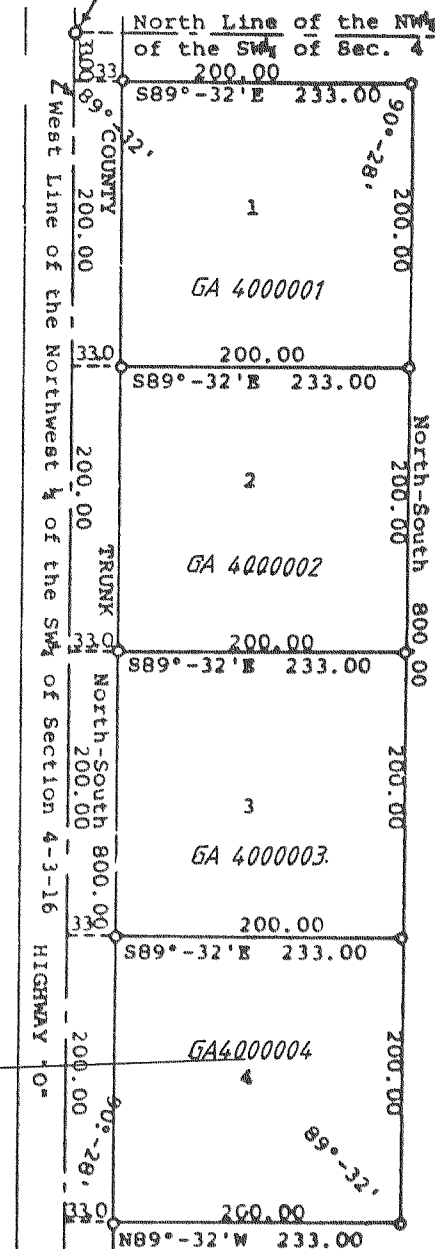

REVISIONS: 02/12/97

CERTIFIED SURVEY NO. 62
 Located in the NE $\frac{1}{4}$ of the NE $\frac{1}{4}$ and the NW $\frac{1}{4}$ of the NE $\frac{1}{4}$ of Section 2, T. 3 N., R. E., Walworth County, Wisc.

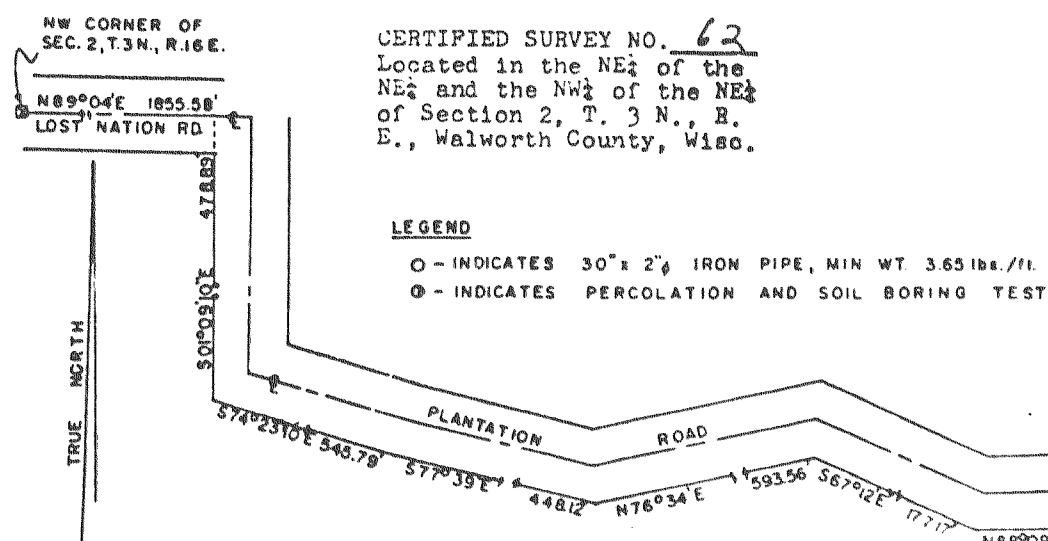

NOTE: LOT 1 OF CS. 62 IS NOW C.S. 1289

REVISIONS: 02/12/97

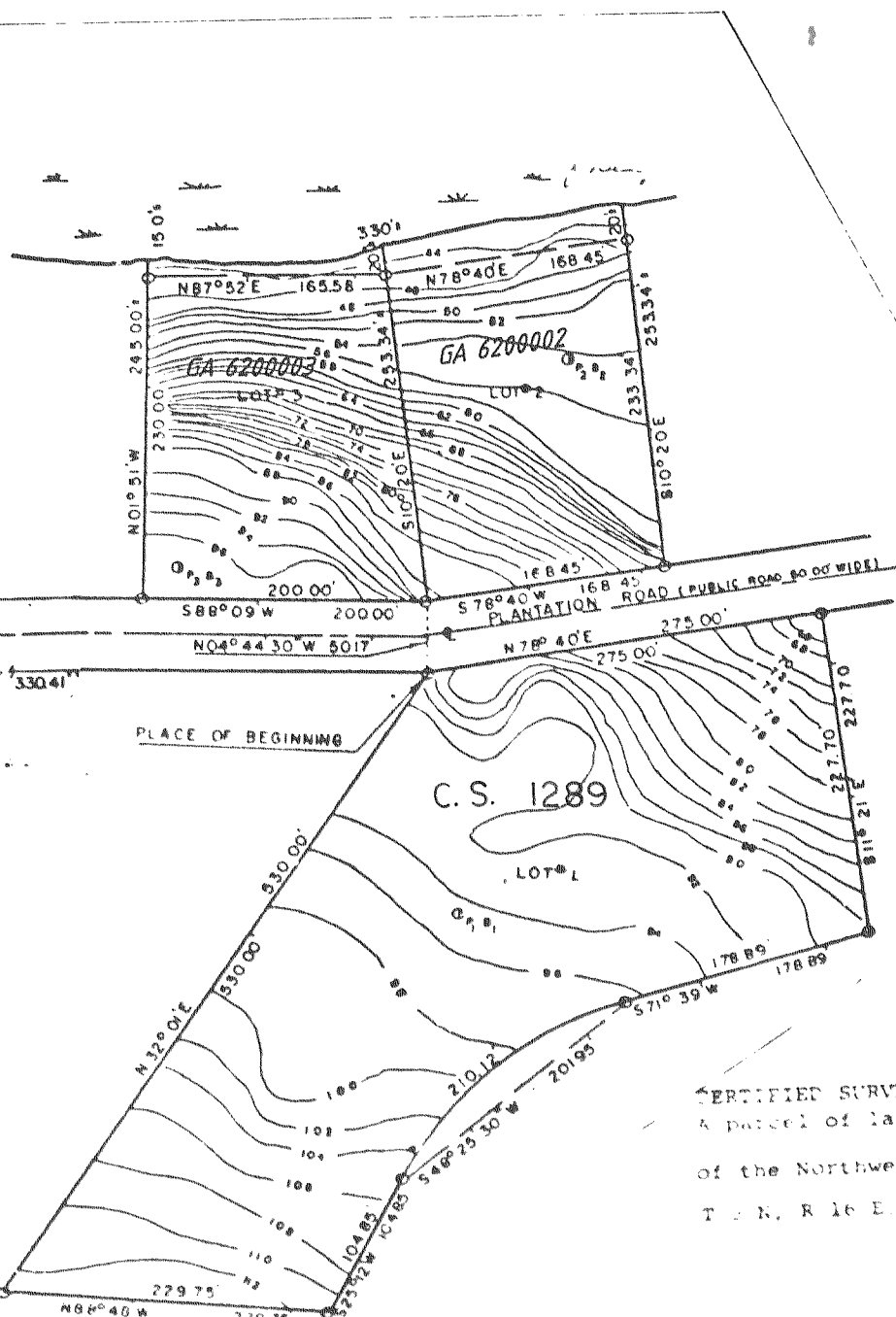

REVISIONS: 02/12/97

CERTIFIED SURVEY OF:
 A parcel of land located in the Southeast $\frac{1}{4}$ of the Northwest $\frac{1}{4}$ of Section 34, T. 3 N., R. 16 E, Walworth County, Wisconsin.

Scale - 1" = 100'

○ = Concrete Monument
 ○ = Iron Pipe - 1" x 24" - 1.13 lbs. / foot or more

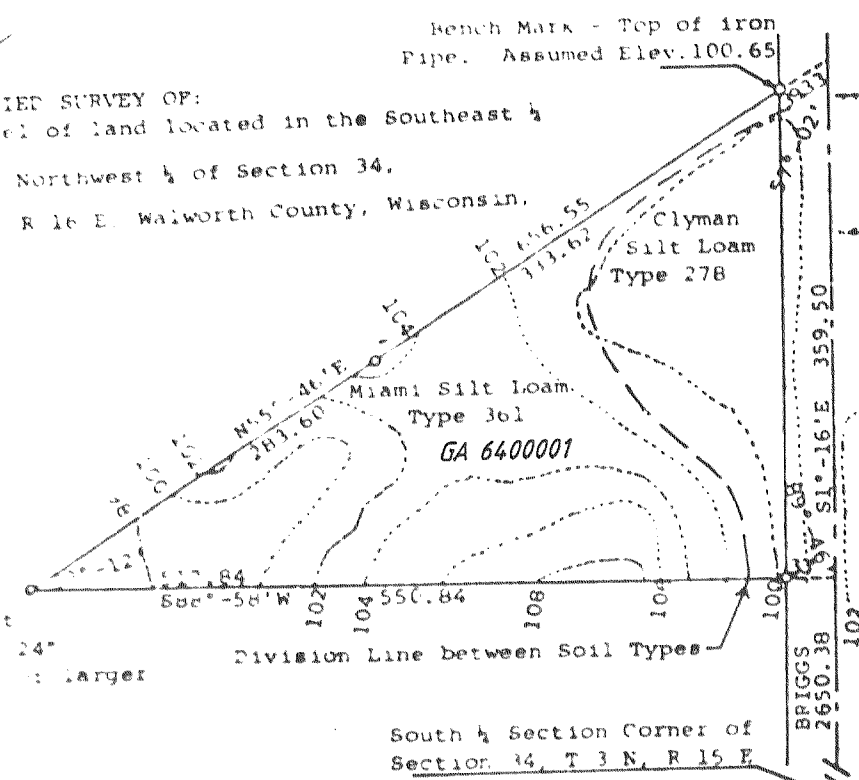

South $\frac{1}{4}$ Section Corner of Section 34, T 3 N, R 15 E