

Certified Survey Map
#3724

A REPLAT OF LOT 1 OF CERTIFIED SURVEY NO. 315 AND A PARCEL OF LAND LOCATED IN THE NORTHEAST 1/4 OF THE NORTHEAST 1/4 OF SECTION 2, T3N, R16E, WALWORTH COUNTY, WISCONSIN.

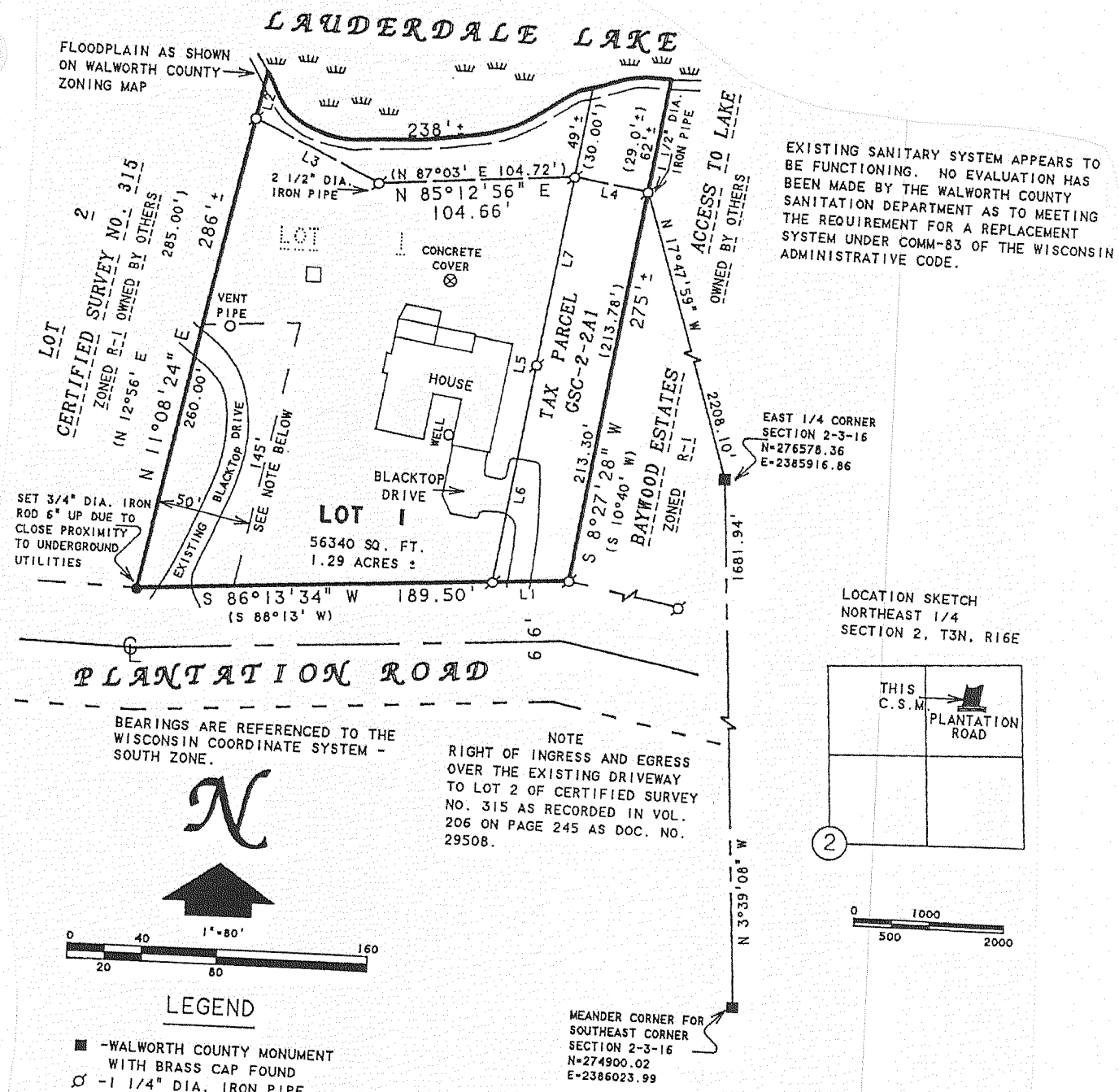

EXISTING SANITARY SYSTEM APPEARS TO BE FUNCTIONING. NO EVALUATION HAS BEEN MADE BY THE WALWORTH COUNTY SANITATION DEPARTMENT AS TO MEETING THE REQUIREMENT FOR A REPLACEMENT SYSTEM UNDER COMM-83 OF THE WISCONSIN ADMINISTRATIVE CODE.

LOCATION SKETCH
NORTHEAST 1/4
SECTION 2, T3N, R16E

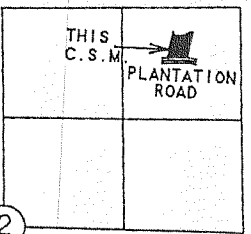

NOTE
RIGHT OF INGRESS AND EGRESS OVER THE EXISTING DRIVEWAY TO LOT 2 OF CERTIFIED SURVEY NO. 315 AS RECORDED IN VOL. 206 ON PAGE 245 AS DOC. NO. 29508.

BEARINGS ARE REFERENCED TO THE WISCONSIN COORDINATE SYSTEM - SOUTH ZONE.

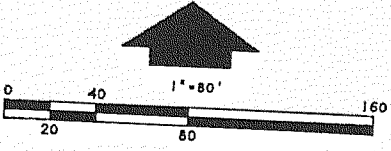

LEGEND

- - WALWORTH COUNTY MONUMENT WITH BRASS CAP FOUND
- - 1 1/4" DIA. IRON PIPE FOUND OR AS NOTED
- - 3/4" DIA. X 18" IRON ROD 1.13 LBS./LIN FT. MIN. SET
- - UTILITY PED.
- ~ - MARSH
- () - RECORDED AS

LINE	BEARING	DISTANCE	RECORDED AS
L1	S 86°24'08" W	41.00'	
L2	N 11°08'24" E	26'±	
L3	S 64°50'18" E	74.25'	N 12°56' E 25.00'
L4	S 81°03'32" E	40.14'	S 63°00' E 74.30'
L5	S 8°26'54" W	271'±	
L6	S 8°26'54" W	118.19'	S 10°16' W 252.20'
L7	S 8°26'54" W	104.01'	S 10°16' W 117.88'

Certified Survey Map
#3731

OWNERS: JERRY W. & REBECCA L. MORRIS
JERRY W. & REBECCA L. MORRIS
W6540 BARKERS ROAD
ELKHORN, WI 53121
RICHARD L. & JANET C. BELLER
W2425 NEW DEAL AVENUE
EAST TROY, WI 53120
ZONING: R-1
SOILS: SeA; CrE2; CkD2; FsC2

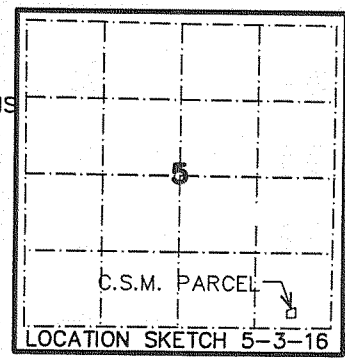

A REDIVISION OF LOTS 1-6, AND 13-14, BLOCK 4 OF NORTH LAKE BEACH TRACT NO. 3, LOCATED IN PART OF THE SE 1/4 OF THE SE 1/4 OF SECTION 5, TOWN 3 NORTH, RANGE 16 EAST, WALWORTH COUNTY, WISCONSIN

- LEGEND
- = FOUND IRON REBAR STAKE, 3/4" DIA
 - = FOUND CONCRETE COUNTY MONUMENT W/ BRASS CAP
 - (XXX) = RECORDED AS

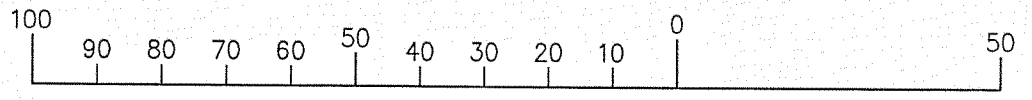
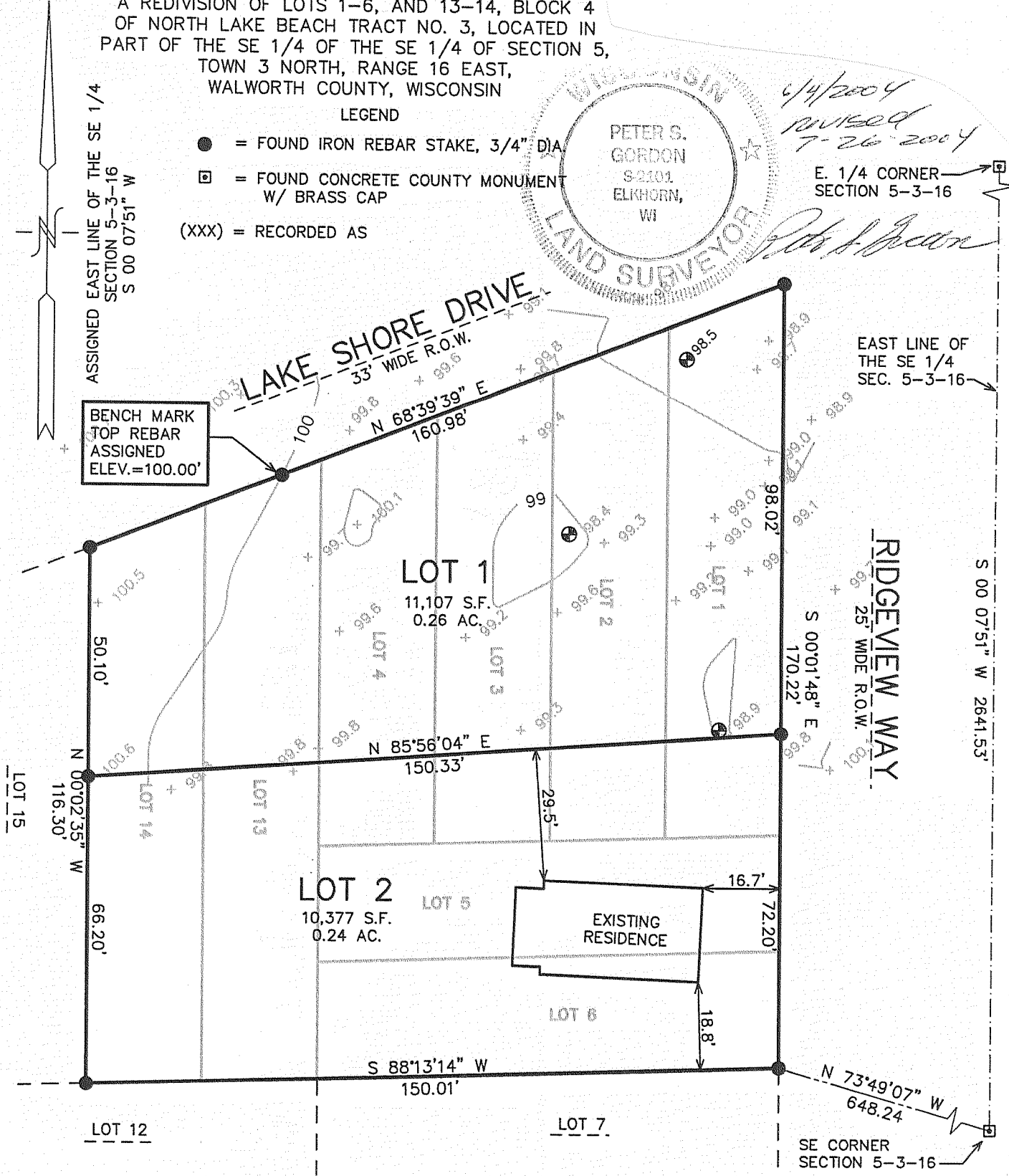
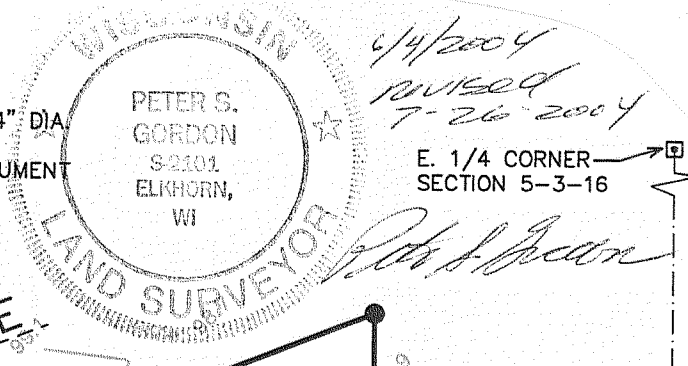

MAP SCALE IN FEET ORIGINAL 1" = 30'