

Certified Survey Map  
#360

CERTIFIED SURVEY MAP OF A PARCEL OF LAND LOCATED IN THE SW 1/4 OF THE NW 1/4 OF SECTION 23, T3N R16E TOWN OF SUGAR CREEK, WALWORTH COUNTY, WISCONSIN

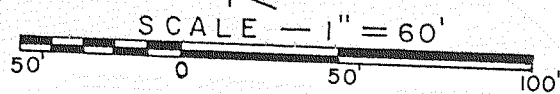
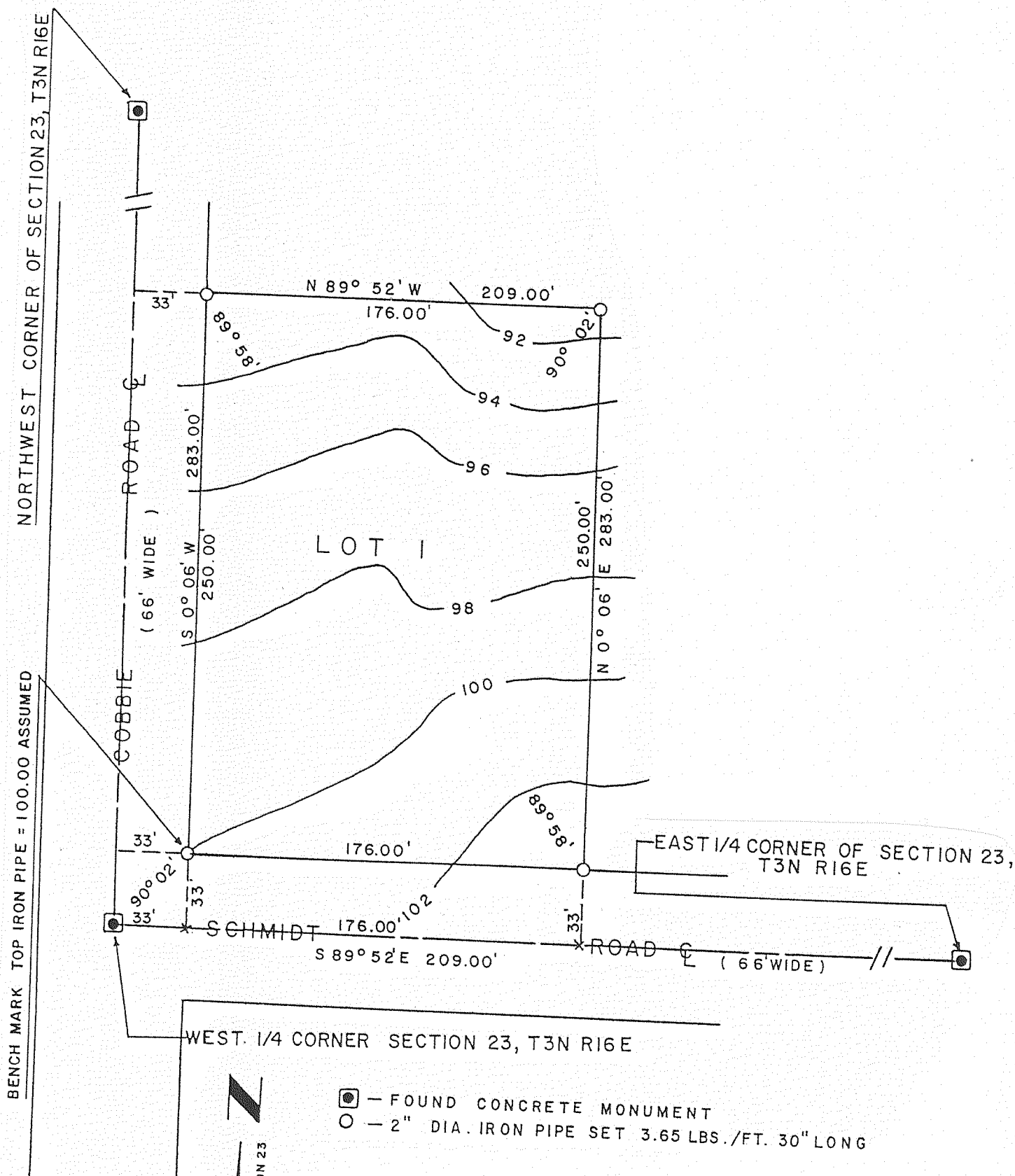

Certified Survey Map  
#583

Land Located in East 1/2 of the SW 1/4 of Section 32-4-16 & in the East 1/2 of the NW 1/4 of Section 5-3-16

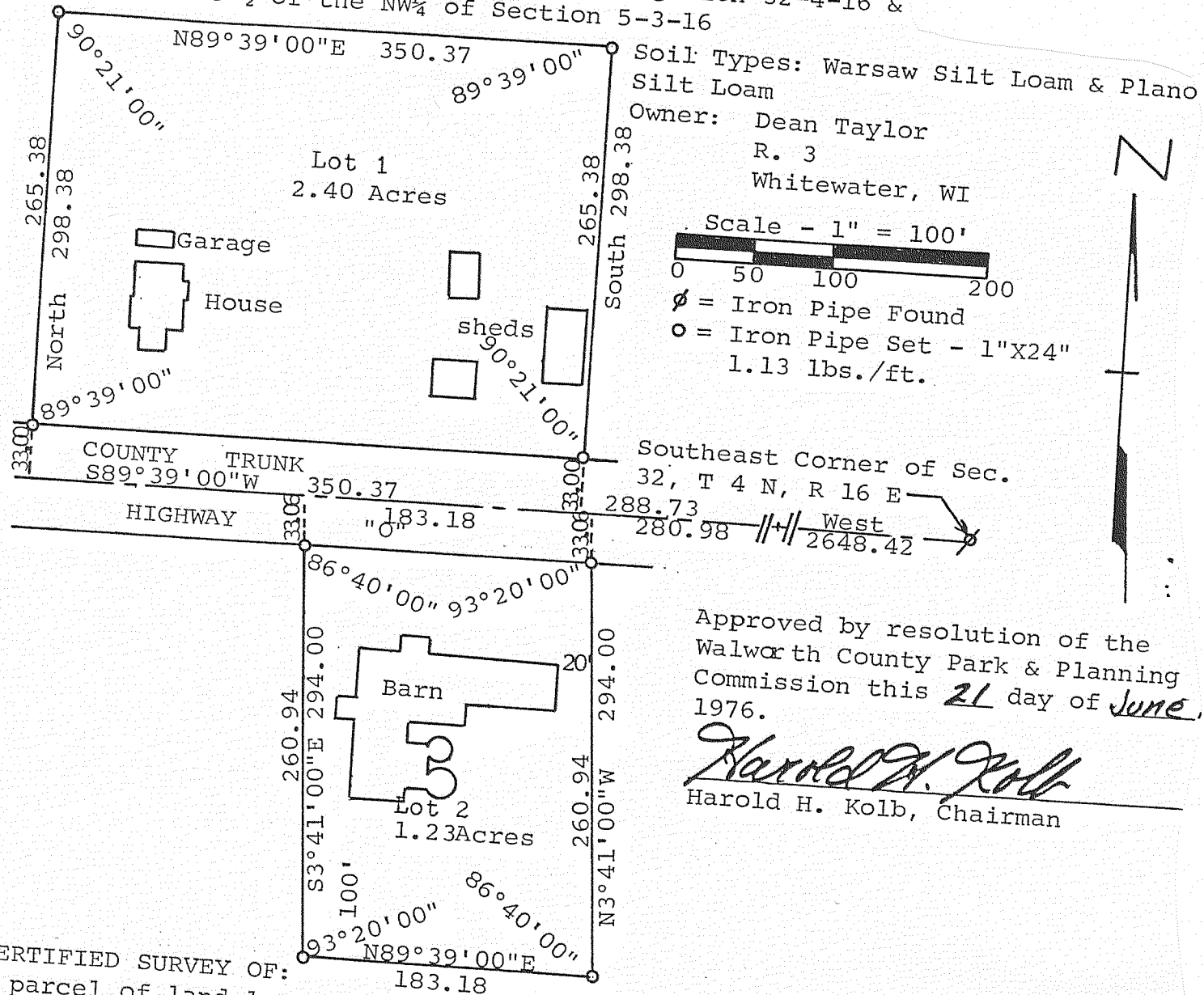

Soil Types: Warsaw Silt Loam & Plano Silt Loam  
Owner: Dean Taylor  
R. 3  
Whitewater, WI

Approved by resolution of the Walworth County Park & Planning Commission this 21 day of June, 1976.  
*Harold H. Kolb*  
Harold H. Kolb, Chairman

CERTIFIED SURVEY OF:  
A parcel of land located in the East 1/2 of the SW 1/4 of Section 32, T4N, R16E, Walworth County, Wisconsin, described as follows: Commencing at the southeast corner of said Section 32; thence West 2648.42 feet; thence S89°39'00"W 288.73 feet to the place of beginning; thence continue S89°39'00"W 350.37 feet; thence North 298.38 feet; thence N89°39'00"E 350.37 feet; thence South 298.38 feet to the place of beginning containing 2.40 acres of land. ALSO a parcel of land located in the East 1/2 of the NW 1/4 of Section 5, T3N, R16E, Walworth County, Wis. described as follows: Commencing at the southeast corner of Section 32, T4N, R16E; thence West 2648.42 feet; thence S89°39'00"W 280.98 feet to the place of beginning; thence continue S89°39'00"W 183.18 feet; thence S3°41'00"E 294.00 feet; thence N89°39'00"E 183.18 feet; thence N3°41'00"W 294.00 feet to the place of beginning containing 1.23 acres of land.