

Certified Survey Map
#3659

OWNERS:
BRADLEY S. AUGUST
ELAINE D. AUGUST
W5255 LAKEVILLE ROAD
WALWORTH, WI 53184

ZONING: A-5
SOILS: WhB; PtA; CrE2; L2D2; PtB

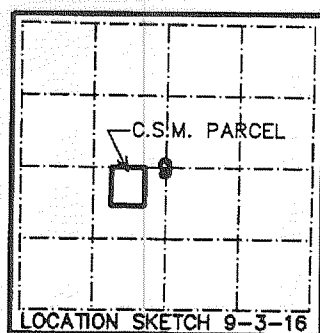

LOCATED IN THE NE 1/4 OF THE SW 1/4 OF SECTION 9, TOWN 3 NORTH, RANGE 16 EAST, WALWORTH COUNTY, WISCONSIN

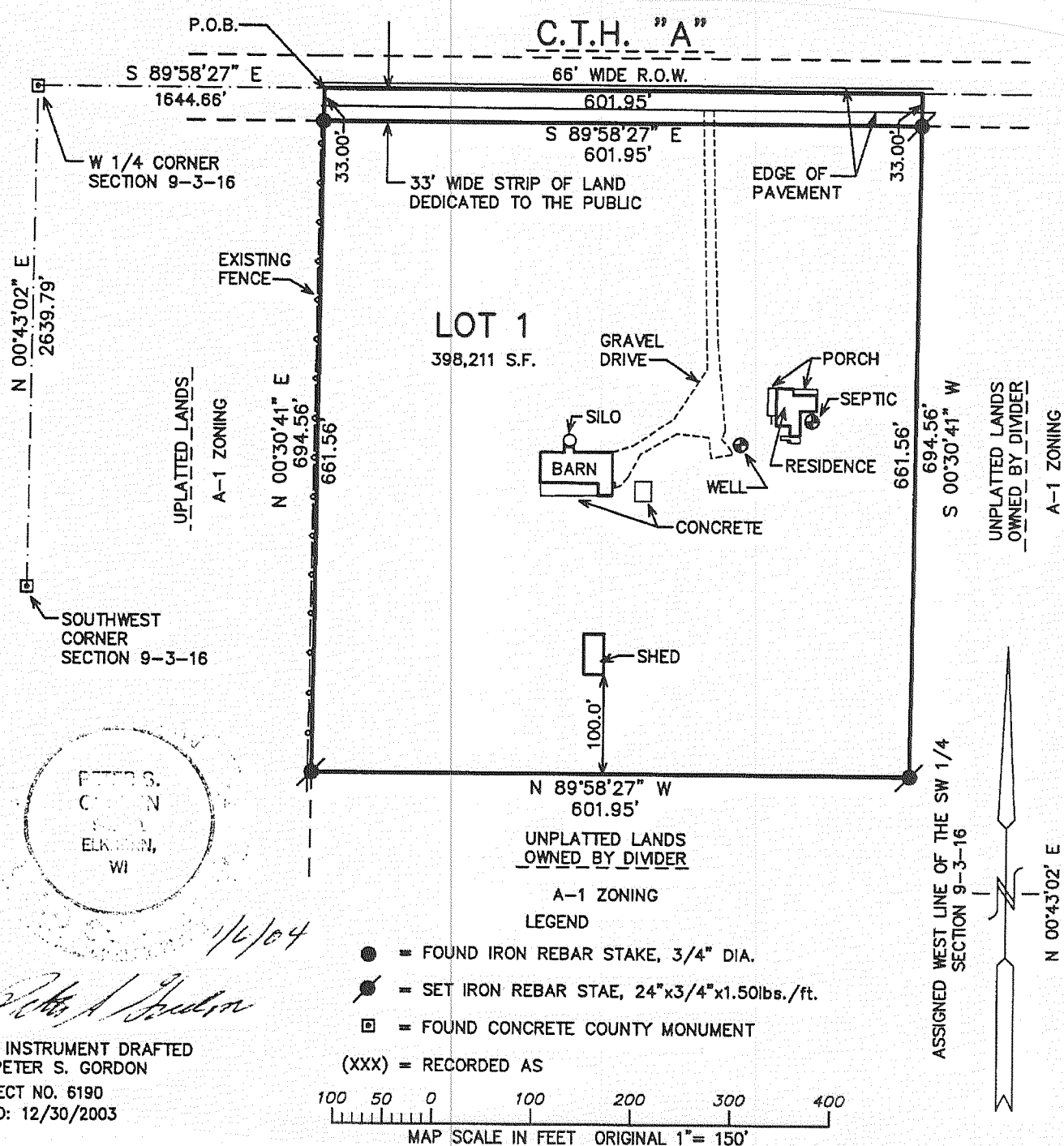

Certified Survey Map
#3664

Located in the Southwest 1/4 of the Southeast 1/4 of Section 24, Town 3 North, Range 16 East, Town of Sugar Creek, Walworth County, Wisconsin.

Owner: Shirley E. Lyons
N5704 Voss Road
Elkhorn, Wisconsin, 53121

Jensen & Olson Land Surveying, LLC
45 South Wisconsin Street • P.O. Box 322
Elkhorn, Wisconsin, 53121
Telephone: (262) 723-3434
Facsimile: (262) 723-8044

Mapping date: October 2, 2003. Revised: December 5, 2003.

Soils: MyB & ScB

Zoning: A-2

Notes:

- Existing sanitary system on Lot 1 appears to be functioning. No evaluation as to meeting the requirements for replacement system under "COMM-83" of the Wisconsin Administrative Code.
- Lot 1 is a separation of farm structures from farm land.

Wisconsin DOT Approval
No. Post SUSPENSION

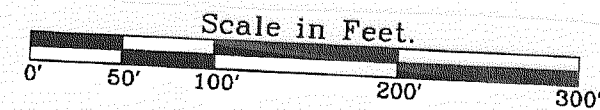
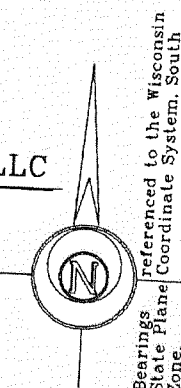

Legend

- Found County Section Corner, Concrete Mon. with Brass Cap.
- ⊗ Found Iron Pipe, 1" dia.
- Set Iron Rod, 3/4" dia., 30" long, weighing 1.13 lbs./lin. ft.
- () Recorded Information
- ☆ Soil Boring
- ✕ Utility Pole
- Utility Pedestal

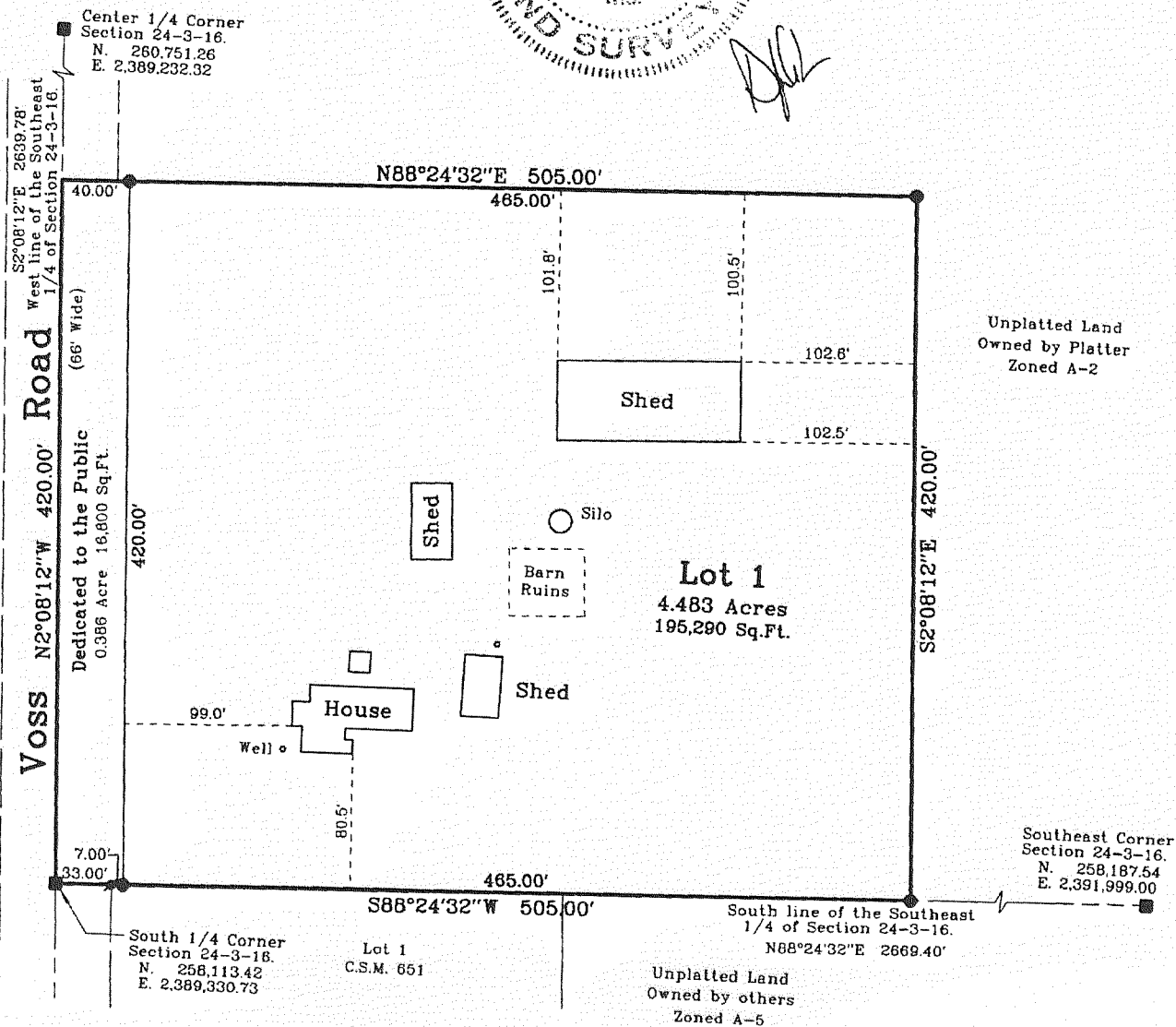
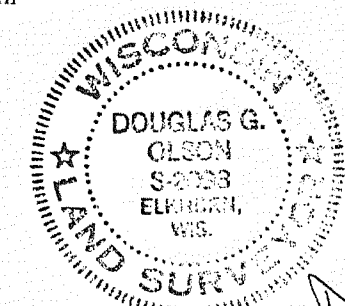

THIS INSTRUMENT DRAFTED
BY PETER S. GORDON
PROJECT NO. 6190
DATED: 12/30/2003

Unplatted Land
Owned by others
Zoned A-5