

**Certified Survey Map
#3643**

PART OF THE NORTHEAST 1/4 OF THE SOUTHEAST 1/4 OF SECTION 9, TOWN 3 NORTH, RANGE 16 EAST OF THE FOURTH PRINCIPAL MERIDIAN, TOWN OF SUGAR CREEK, WALWORTH COUNTY, WISCONSIN.

NOTE* " THIS IS A FARM SEPERATION OWNER
YURSDON FARMS INC.
W6165 C.T.H. A
ELKHORN, WI. 53121

BASIS OF BEARING OF THIS MAP.
THE NORTH LINE OF THE SOUTHEAST 1/4 OF SECTION 9, T3N, RANGE 16E ASSUMED EAST-WEST

NOTE : EXISTING SANITARY SYSTEM APPEARS TO BE FUNCTIONING. NO EVALUATION HAS BEEN MADE AS TO MEETING REQUOREMENTS FOR REPLACEMENT SYSTEM UNDER COM 83 OF WISCONSIN ADMINISTRATIVE CODE.

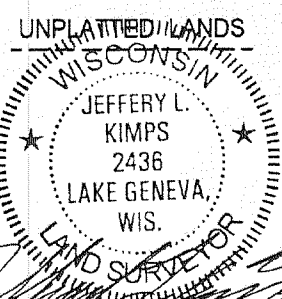
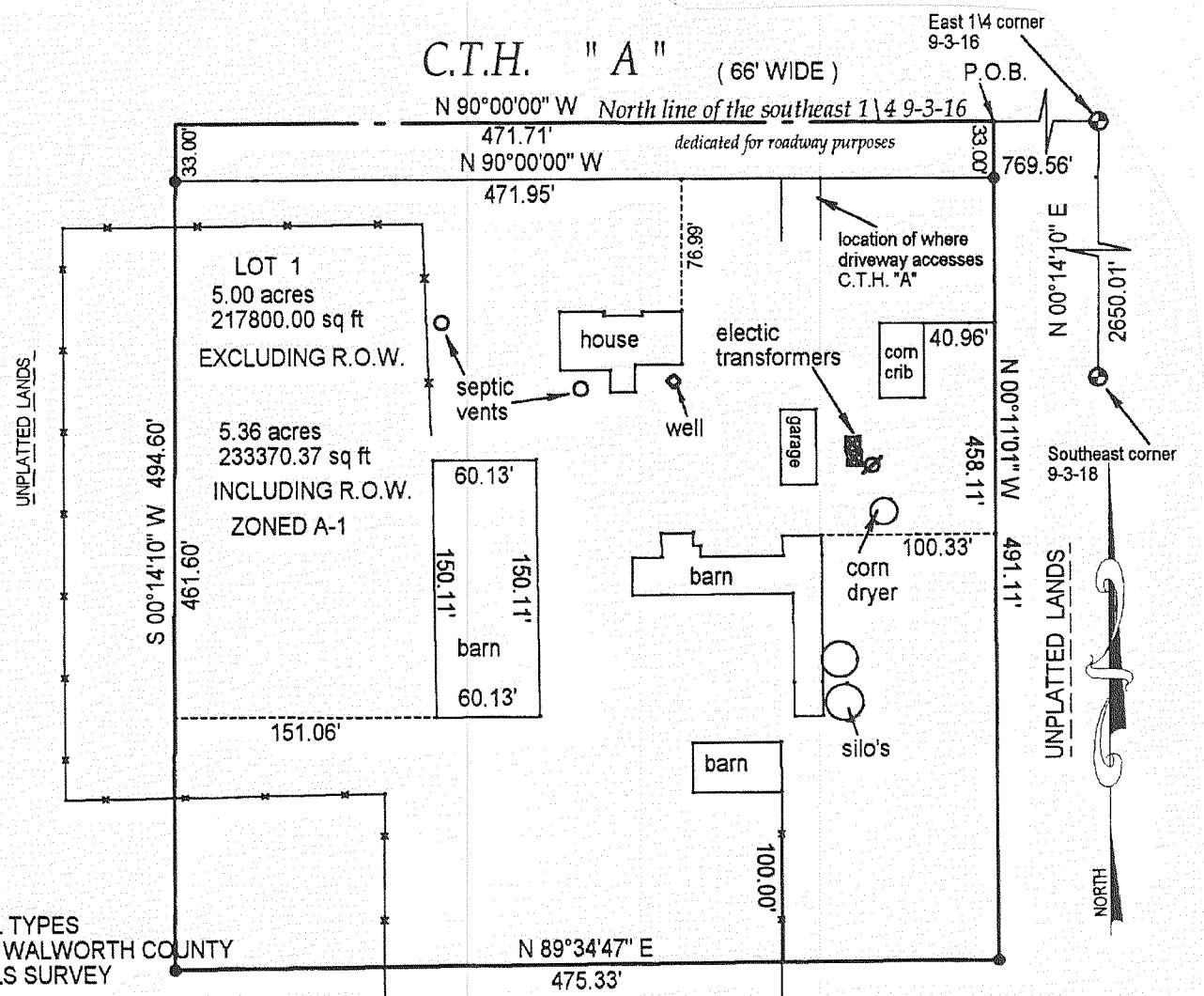
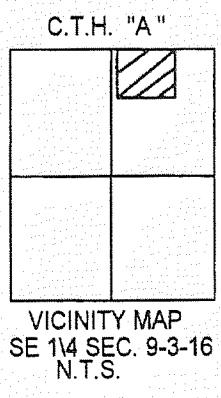

JEFFREY L. KIMPS S - 2436
Wisconsin Registered Land Surveyor
Dated this 31ST day of MAY 2002.

J.K. SURVEYING INC.
N3705 WILLOWBEND LANE
LAKE GENEVA, WI, 53147
262-248-3697

THIS INSTRUMENT BY J.L.K (R.L.S. 2436)

**Certified Survey Map
#3649**

A Division of Lots 23 and 24 of Block 8 of Lake Wandawega Subdivision, and unplatted lands located in the Southeast 1/4 of the Northeast 1/4 of Section 2, Town 3 North, Range 16 East, Town of Sugar Creek, Walworth County, Wisconsin.

Owner: **John H. Pellmann**
631 N. Mayfair Rd.
Wauwatosa, WI. 53226

Surveyor: *Kenneth B. Abernathy Jr.*
Kenneth B. Abernathy Jr.
Wi. Reg. No. S-1594
Abernathy and Assoc.
W4056 Bray Rd.
Elkhorn, WI.
(262) 723-4260
723-7209 fax

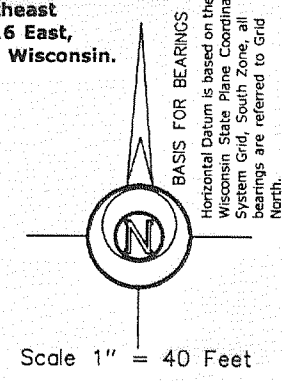

Mapping Date: 11/05/03
Zoning: R-1
Soil Types: FsB, CIC2



Notes:
The purpose of this Certified Survey Map is to combine tax key parcels, GLW 00004 and GSC200013 into 1 parcel.
SLOPES DO NOT EXCEED 12% IN AND AROUND SOILS TEST AREA AND HAS MINIMUM SUITABLE SOILS AREA AS PER COMM 85.04 (4) 2 (b).

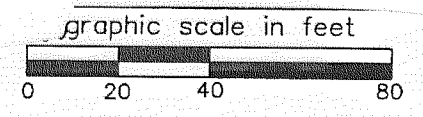

- Legend**
- ☒ Found County Section Corner Concrete Mon. with Brass Cap
 - ⊙ Found iron pipe 1" dia.
 - ⊙ Found 3/4" dia. iron rod
 - (xx) Recorded Dimension
 - ★ Soil Boring

