

Certified Survey Map  
#3633

OWNERS: MARY MANCINI  
DAVID CHIAVEROTTI  
ILENE CHIAVEROTTI  
W7232 COUNTY RD. "A"  
ELKHORN, WI 53121  
ZONING: A-1  
SOILS: SeB; FsB; RsF; FsC2

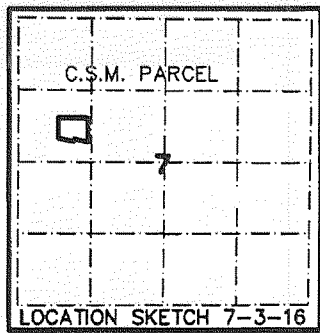

A FARM STRUCTURE SEPARATION  
LOCATED IN THE SW 1/4 OF THE NW 1/4 OF  
SECTION 7, TOWN 3 NORTH, RANGE 16 EAST,  
WALWORTH COUNTY, WISCONSIN

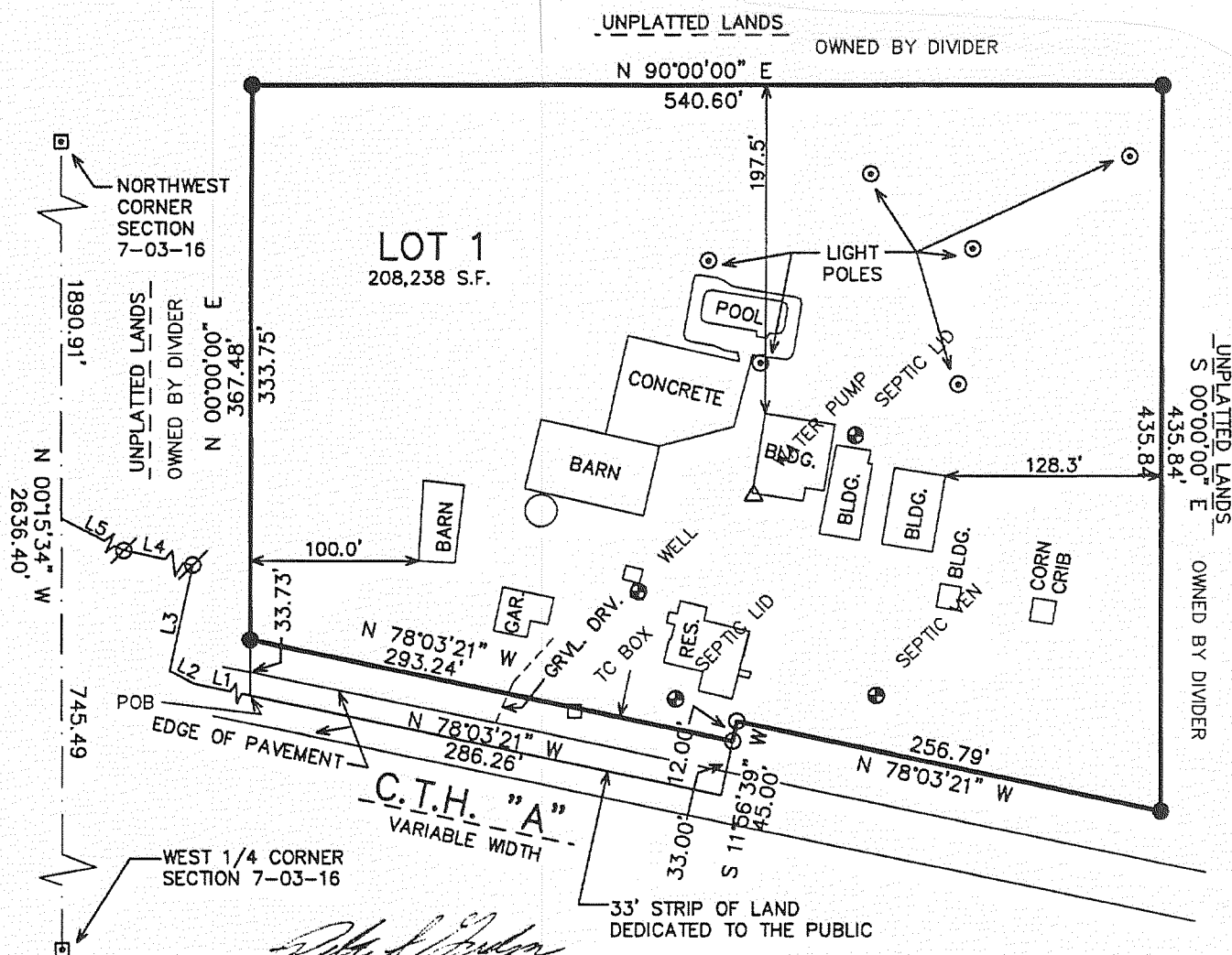
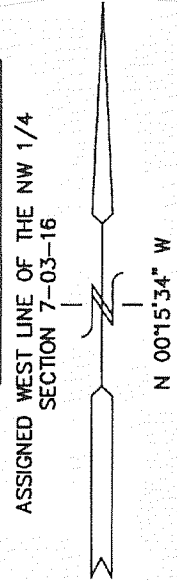

L1	S 78°03'21\" E; 245.84'
L2	S 62°38'25\" E; 16.60'
L3	S 11°56'39\" W; 65.59'
L4	S 78°03'21\" E; 237.87'
L5	S 62°38'25\" E; 288.21'

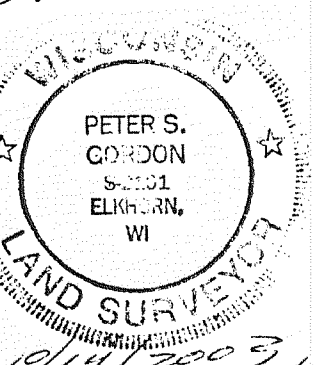

THIS INSTRUMENT DRAFTED  
BY PETER S. GORDON  
PROJECT NO. 4978.03  
DATED: 05/01/2003

NOTE: SEE CONDITIONAL USE LEGAL DESCRIPTION AND  
SKETCH ON SHEET 2

- LEGEND
- = FOUND IRON PIPE STAKE, 1 3/8\" O.D.
  - = SET IRON PIPE STAKE
  - ⊙ = FOUND CONCRETE COUNTY MONUMENT W/ BRASS CAP
  - ⊠ = SET IRON REBAR STAKE, 3/4\" x 24\" x 1.50lbs./ft.
  - (xxx) = RECORDED AS

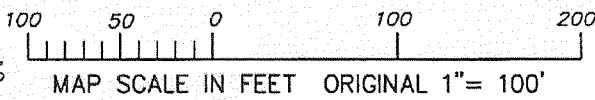

Certified Survey Map  
#3638

A PARCEL OF LAND LOCATED IN THE NORTHEAST 1/4 OF THE  
SOUTHWEST 1/4 OF SECTION 29, T3N, R16E, WALWORTH COUNTY,  
WISCONSIN.

EXISTING SANITARY SYSTEM ON LOT 1  
APPEARS TO BE FUNCTIONING. NO EVALUATION  
HAS BEEN MADE BY THE WALWORTH COUNTY  
SANITATION DEPARTMENT AS TO MEETING  
THE REQUIREMENT FOR A REPLACEMENT  
SYSTEM UNDER COMM-83 OF THE WISCONSIN  
ADMINISTRATIVE CODE.

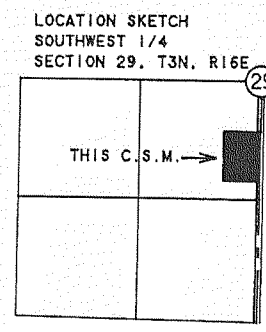

PROPOSED SANITARY SYSTEM  
LOCATIONS ON LOT 2 ARE IN  
COMPLIANCE WITH COMM-85.03.  
CONTOURS NOT SHOWN. LOT MEETS  
MINIMUM REQUIREMENTS OF  
COMM-85.04 (4).

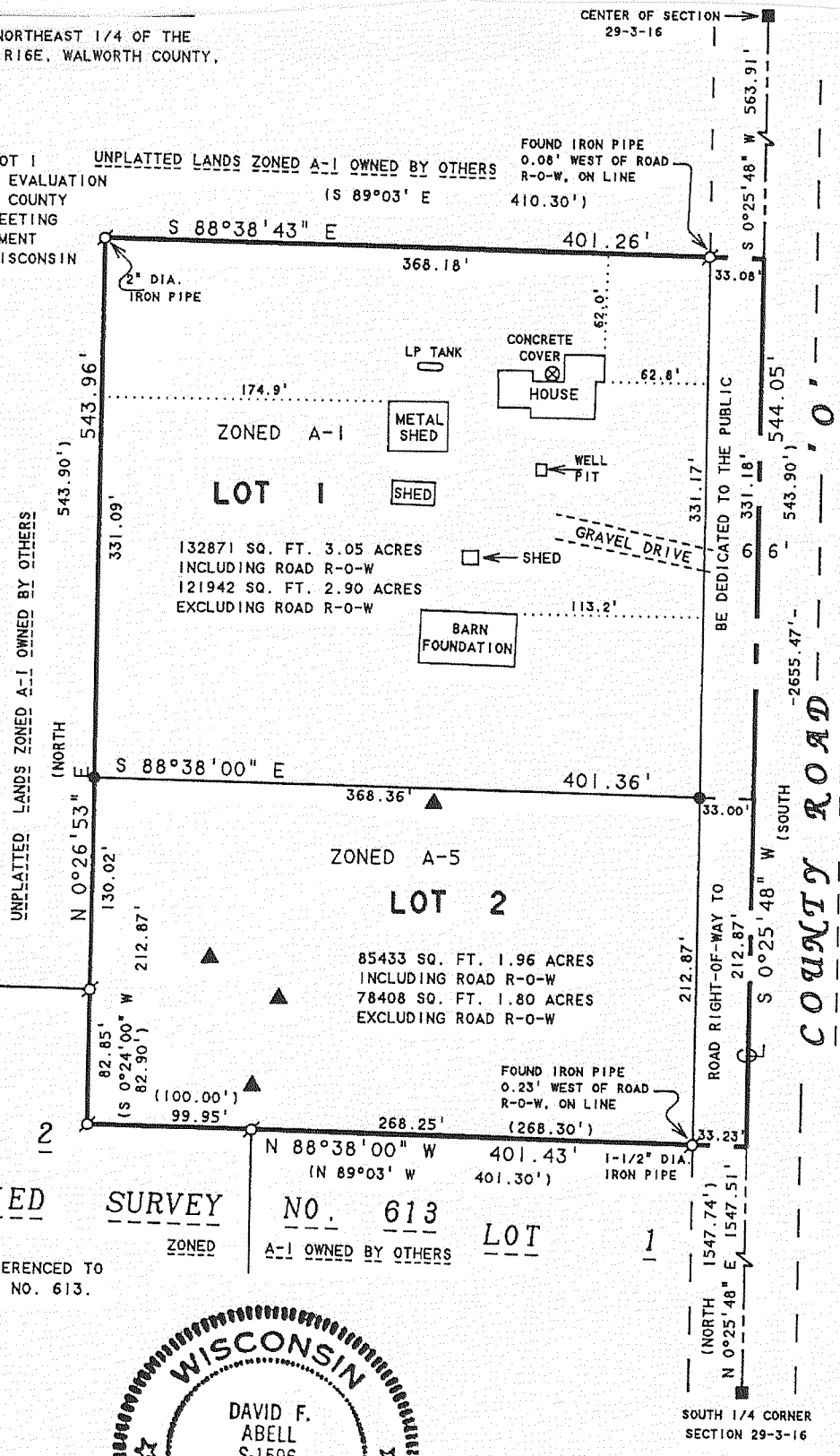

LOT 2  
CERTIFIED SURVEY NO. 613  
ZONED A-1 OWNED BY OTHERS LOT 1

NOTE: BEARINGS ARE REFERENCED TO  
CERTIFIED SURVEY NO. 613.

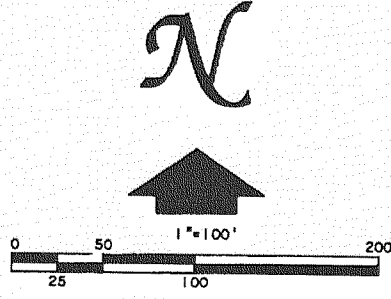

- LEGEND
- - WALWORTH COUNTY MONUMENT FOUND
  - - 3/4\" x 18\" IRON ROD, 1.50 LBS./L.I.N. FT. MIN. SET
  - ⊙ - 1\" DIA. IRON PIPE FOUND, OR AS NOTED
  - ▲ - SOIL BORING
  - ( ) - RECORDED AS

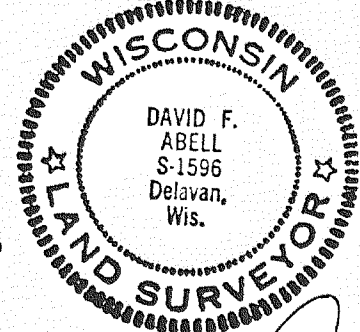

DAVID F. ABELL  
WISCONSIN REGISTERED LAND SURVEYOR, S-1596

October 1, 2003  
DATE