

Certified Survey Map #3619

Being a re-plot of Lots 16,37, and 38, all in Block 49, Lake Wandawega Subdivision and unplatted lands located in part of the Northeast 1/4 of the Northeast 1/4 of the Southwest 1/4 of Section 2, Town 3 North, Range 16 East, Town of Sugar Creek, Walworth County, Wisconsin.

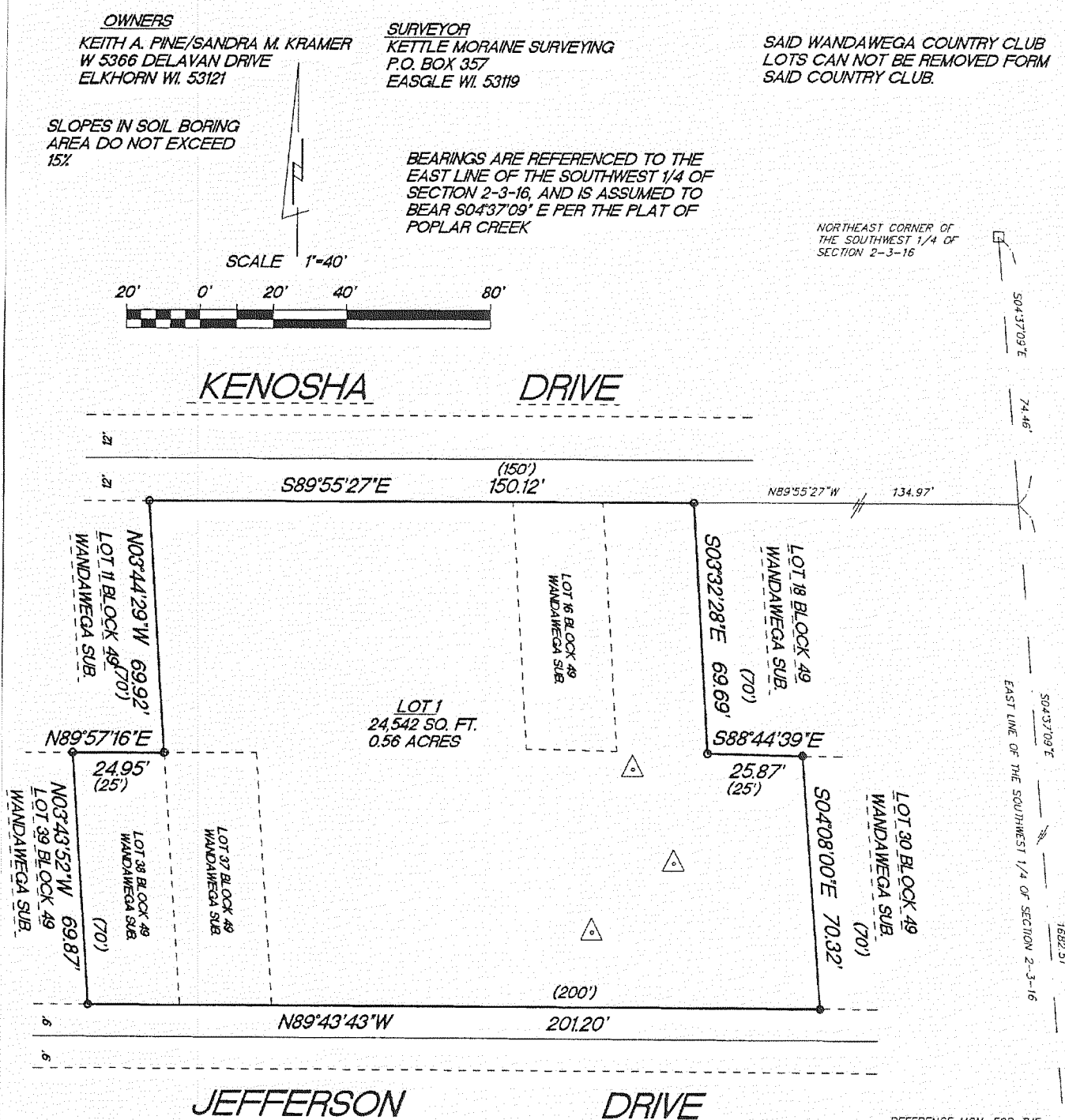

- LEGEND**
- FOUND WALWORTH CO. MON.
  - FOUND 1 1/2" IRON PIPE
  - FOUND 3/4" REBAR
  - ( ) RECORDED AS DIMENSIONS
  - △ SOIL BORINGS
- PROPERTY IS ZONED R-1  
SOIL TYPE: F&B

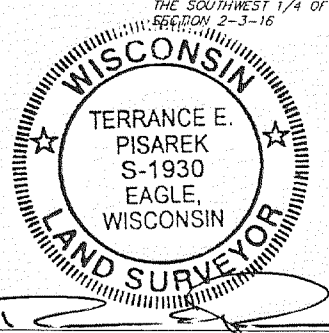

TERRANCE E. PISAREK S-1930  
DATED THIS 15TH DAY OF JULY, 2003  
REVISED THIS 7TH DAY OF OCTOBER, 2003

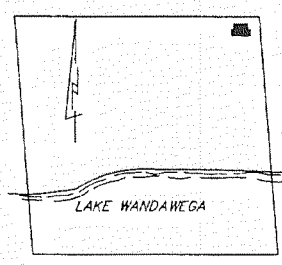

Certified Survey Map #3620

Being a re-plot of Lots 21,22,27,28,31 and 32, all in Block 50, Lake Wandawega Subdivision and unplatted lands located in part of the Northeast 1/4 of the Northeast 1/4 of the Southwest 1/4 of Section 2, Town 3 North, Range 16 East, Town of Sugar Creek, Walworth County, Wisconsin.

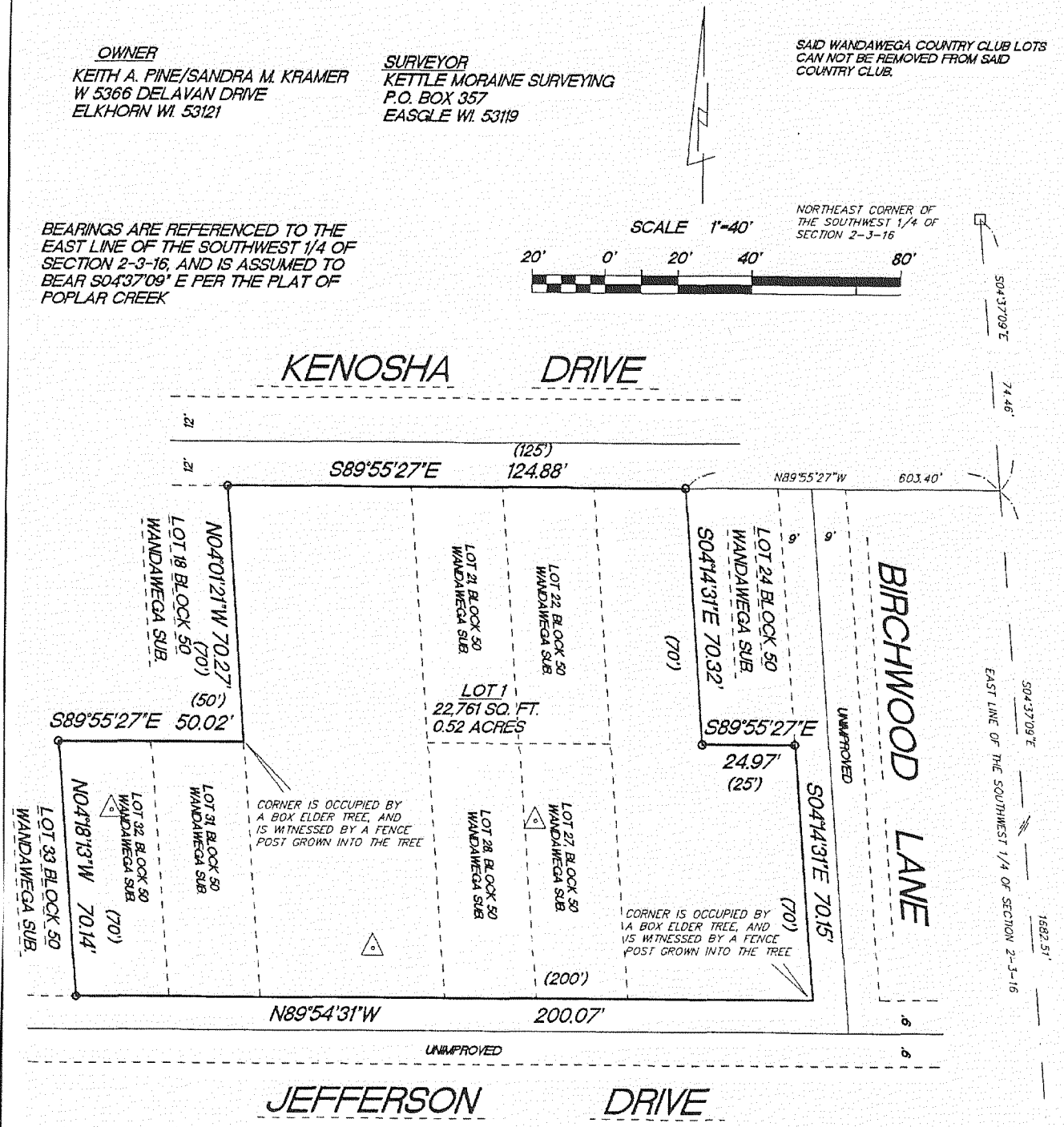

- LEGEND**
- FOUND WALWORTH CO. MON.
  - FOUND 1 1/2" IRON PIPE
  - ( ) RECORDED AS DIMENSIONS
  - △ SOIL BORINGS
- PROPERTY IS ZONED R-1  
SOIL TYPE: F&B

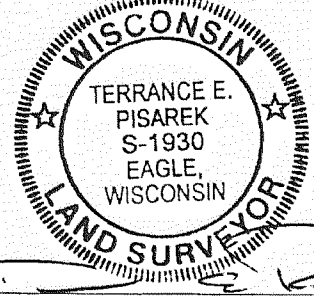

TERRANCE E. PISAREK S-1930  
DATED THIS 15TH DAY OF JULY, 2003  
DATED THIS 7TH DAY OF OCTOBER, 2003

