

Certified Survey Map #3561

Certified Survey Map #3564

LOT 2 CSM 3721

BEING A REDIVISION OF LOTS 1 & 2 OF CSM NO. 3519 IN THE SE 1/4 AND NE 1/4 OF THE SE 1/4 AND SE 1/4 OF THE NE 1/4 OF SECTION 1, TOWN 3 NORTH, RANGE 16 EAST, TOWN OF SUGAR CREEK, WALWORTH COUNTY, WISCONSIN

LOCATION MAP

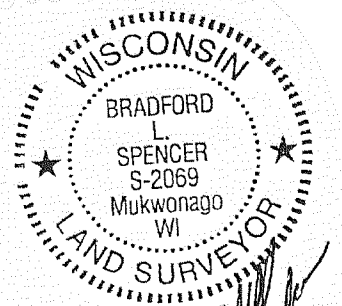
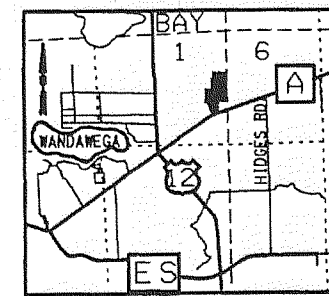

LEGEND

- A-2 CURRENT ZONING & ZONE LINE
- SOIL TYPE & DELINEATION
- 1.25" FND IRON PIPE UNLESS NOTED OTHERWISE
- FOUND PK NAIL

TAX #GSC-1-3

BASIS OF BEARING- THE SOUTH LINE OF THE SE 1/4 OF SEC. 1-3-16 WAS TAKEN TO BEAR N88° 30' 25" W.

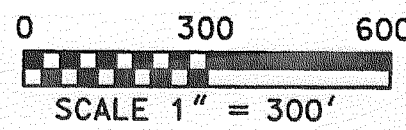

SCALE 1" = 300'

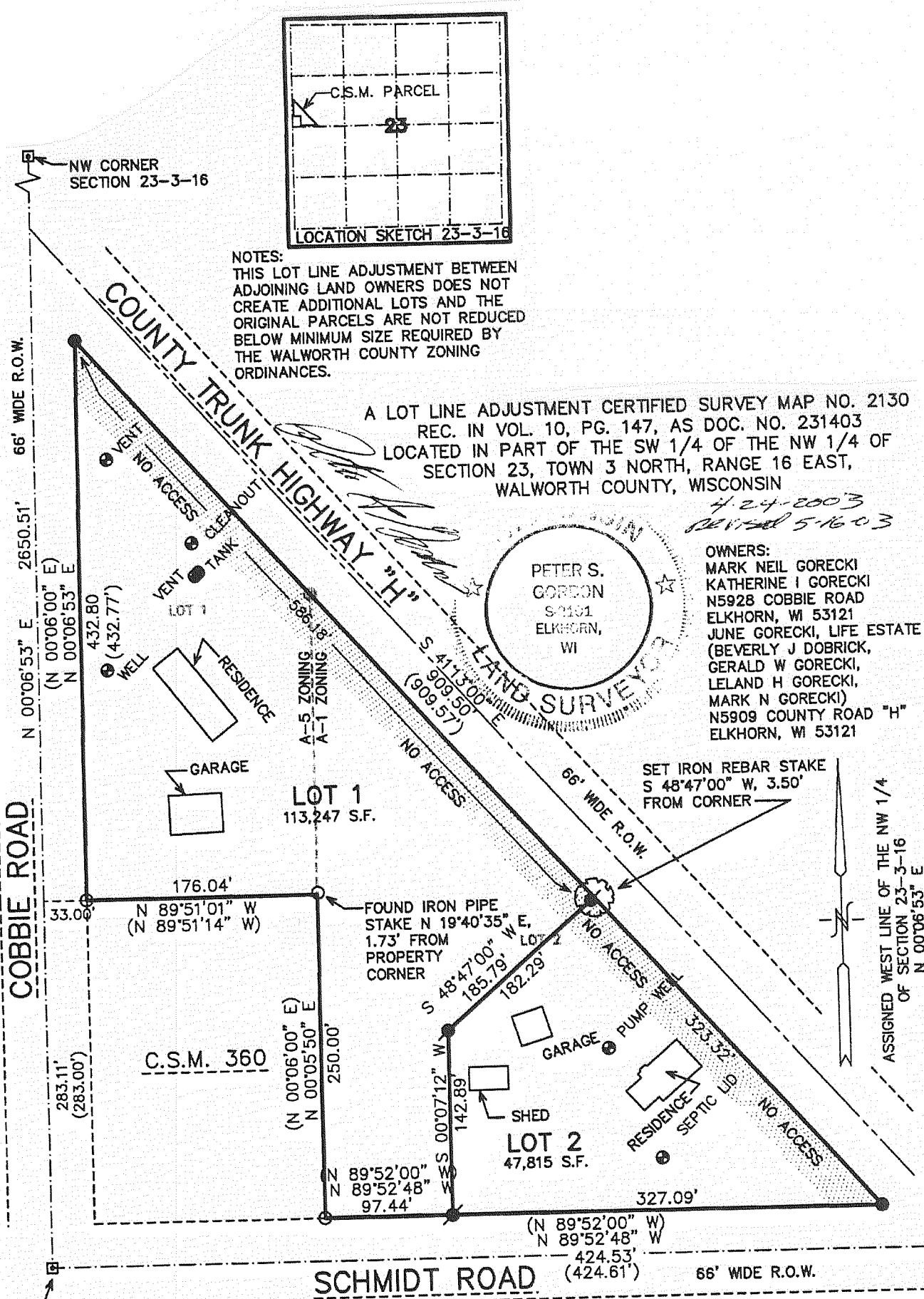

NOTES: THIS LOT LINE ADJUSTMENT BETWEEN ADJOINING LAND OWNERS DOES NOT CREATE ADDITIONAL LOTS AND THE ORIGINAL PARCELS ARE NOT REDUCED BELOW MINIMUM SIZE REQUIRED BY THE WALWORTH COUNTY ZONING ORDINANCES.

A LOT LINE ADJUSTMENT CERTIFIED SURVEY MAP NO. 2130 REC. IN VOL. 10, PG. 147, AS DOC. NO. 231403 LOCATED IN PART OF THE SW 1/4 OF THE NW 1/4 OF SECTION 23, TOWN 3 NORTH, RANGE 16 EAST, WALWORTH COUNTY, WISCONSIN

4-24-2003 Revised 5-16-03

OWNERS: MARK NEIL GORECKI, KATHERINE I GORECKI, N5928 COBBIE ROAD, ELKHORN, WI 53121; JUNE GORECKI, LIFE ESTATE (BEVERLY J DOBRICK, GERALD W GORECKI, LELAND H GORECKI, MARK N GORECKI), N5909 COUNTY ROAD "H" ELKHORN, WI 53121

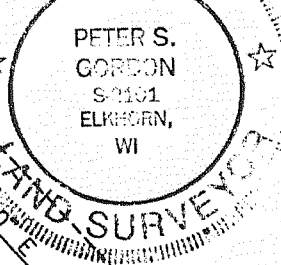

NOTE: LOT 1 IS RESTRICTED FROM FURTHER DIVISION ALONG EXISTING A-1 & A-5 ZONING LINE.

- FOUND IRON PIPE STAKE, 1 3/8" O.D.
- FOUND IRON REBAR STAKE, 3/4" DIA.
- SET IRON REBAR STAKE, 3/4"x24"x1.13LBS./FT.
- RECORDED AS (XXX)

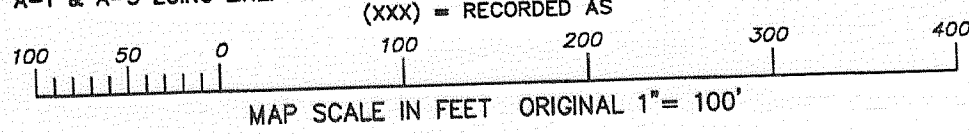

MAP SCALE IN FEET ORIGINAL 1" = 100'

REVISED 05/13/2003 THIS INSTRUMENT DRAFTED BY PETER S. GORDON PROJECT NO. 3811.03 DATED: 04/21/2003

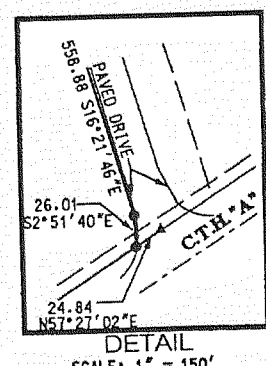

DETAIL SCALE: 1" = 150'

NOTE: SEE SHEET 2 FOR LOCATION MAP.

CONC. MON. W/GRASS CAP S 1/4 CORN. SEC. 1-3-16

STONE MON. SE CORNER SEC. 1-3-16

Note: Lot 1 has an existing septic system that appears to be functioning.