

**Certified Survey Map
#3528**

Located in the Southwest 1/4 of the Southwest 1/4 of Section 14, Town 3 North, Range 16 East, Town of Sugar Creek, Walworth County, Wisconsin.

Owner: **Helen Abbe**
N8138 County Road H
Elkhorn, Wisconsin, 53121

Jensen & Olson Land Surveying, LLC

45 South Wisconsin Street • P.O. Box 322
Elkhorn, Wisconsin, 53121
Telephone: (262) 723-3434
Facsimile: (262) 723-8044

Mapping date: September 4, 2002.

Soils: P1A & PsB.

Zoning: A-1.

Notes:

1. Lot 1 is for a second residence on the farm per Sec. 3.3(B)18 of the Shoreland Zoning Ordinance, Walworth County, Wisconsin.
2. Existing sanitary system on Lot 1 appears to be functioning. No evaluation as to meeting the requirements for replacement system under "COMM-83" of the Wisconsin Administrative Code.

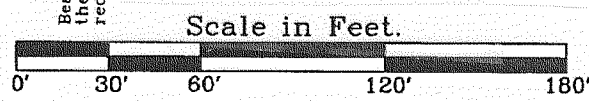
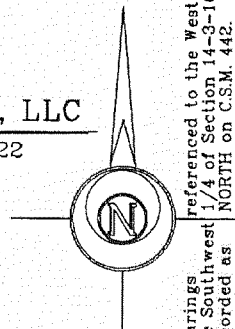

- Legend**
- Found County Section Corner, Concrete Mon. with Brass Cap.
 - ⊗ Found Iron Pipe, 1" dia.
 - Set Iron Rod, 3/4" dia., 30" long, weighing 1.13 lbs./lin. ft.
 - () Recorded Information
 - ★ Soil Boring
 - ⊠ Utility Pole
 - Utility Pedestal
 - Found Iron Rod, 3/4" dia.

Location Sketch
Section 14
Town 3 North, Range 16 East
1"=4000'

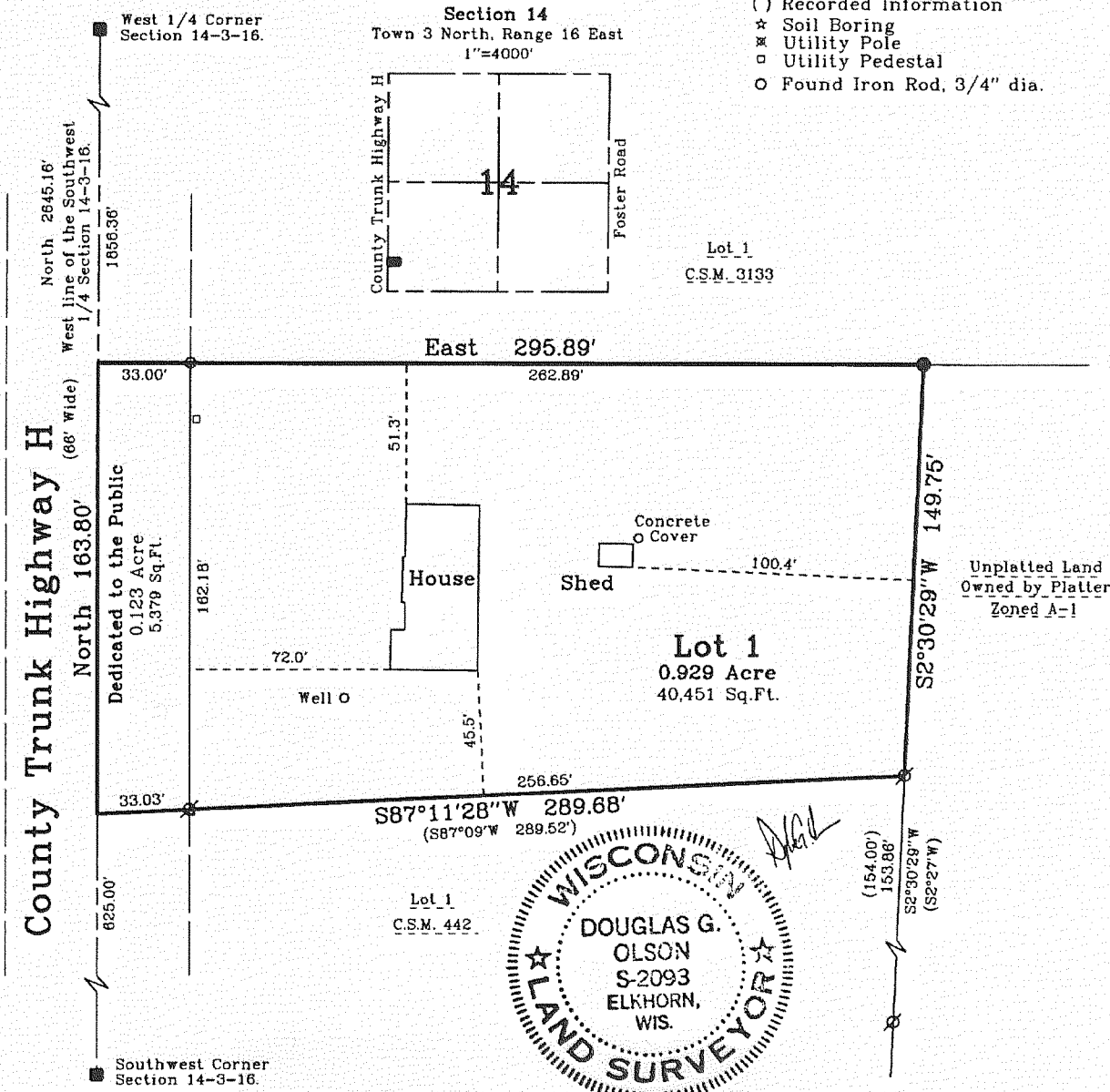
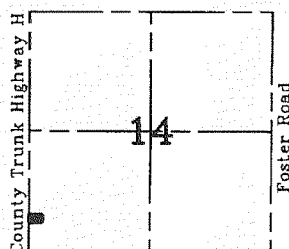

**Certified Survey Map
#3550**

OWNER: **ELSIE SCHOENBECK**
N 7214 CTY RD O
ELKHORN, WI. 53121

ZONING: A-1

SOILS: P1A

- LEGEND**
- = FOUND CONCRETE COUNTY MONUMENT WITH BRASS CAP
 - = SET IRON REBAR STAKE, 3/4" DIA. x 24" x 1.50 lbs./ft.
 - (XXX) = RECORDED AS

A FARM STRUCTURE SEPARATION
LOCATED IN THE NW 1/4 OF THE NW 1/4 OF
SECTION 4, TOWN 3 NORTH, RANGE 16 EAST,
WALWORTH COUNTY, WISCONSIN

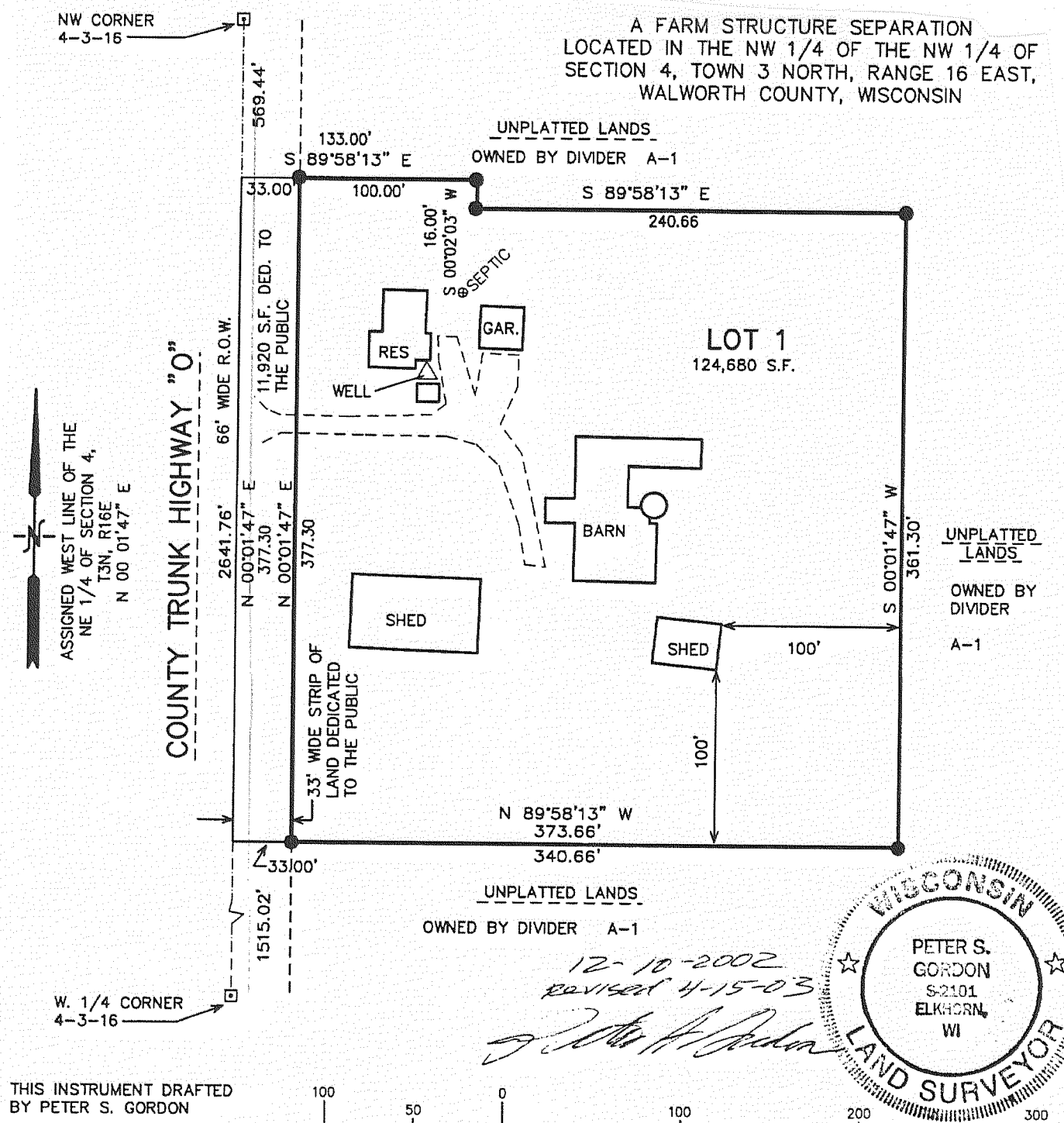

THIS INSTRUMENT DRAFTED
BY PETER S. GORDON
PROJECT NO. 6153
DATED: 11/12/02

