

523808

0523808

528554

0528554

CERTIFIED SURVEY MAP NO.

A Certified Survey Map of part of the Northeast 1/4 of the Southeast 1/4 of Section 10, Town 3 North, Range 16 East, Town of Sugar Creek, Walworth County, Wisconsin.

Owner: James N. Dempsey and Eileen A. Dempsey as Trustees of the James N. Dempsey and or Eileen A. Dempsey Declaration of Trust Dated June 8, 1999. W5705 Cnty. Rd. "A" Elkhorn, WI. 53121

Surveyor: Kenneth B. Abernathy Jr. Wis. Reg. Land Surveyor # S-1594 W4056 Bray Rd. Elkhorn, WI. 53212 (262) 723-4260 (262)723-7209 fax

Zoning A-5 Soil Types: WhB, TxA P. 28 of Soil Survey

RECORDED ON

2002 SEP 19 PM 3 59 FILED

CONNIE J. WOOLEYER REGISTER OF DEEDS WALWORTH COUNTY, WI

JAMES DEMPSEY 15.00

C. T. H. "A" - 2638.52'- 66' wide

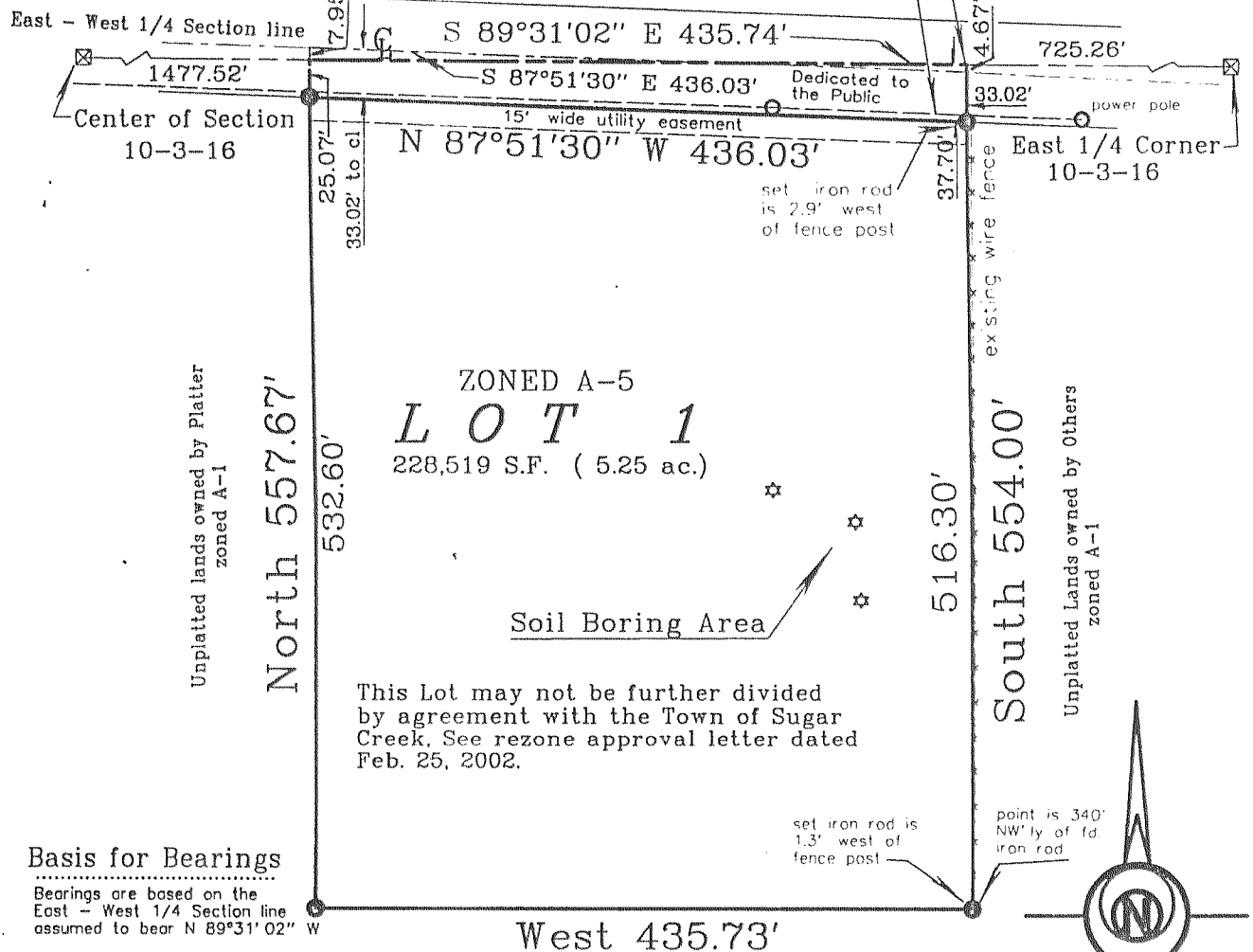

Basis for Bearings Bearings are based on the East - West 1/4 Section line assumed to bear N 89°31'02" W

Slopes note: SLOPES DO NOT EXCEED 6% IN AND AROUND SOILS TEST AREA AND HAS MINIMUM SUITABLE SOILS AREA AS PER COM 85.04 (4) 2 (b).

LEGEND

- Found Walworth County Section Corner Sq. concrete monument with Brass cap
3/4" dia. iron rod 24" long weighing 1.5 lbs./lin. ft. set
Soil Boring

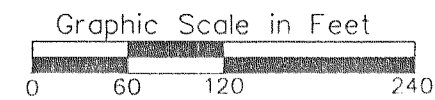

Sheet 1 of 3 Sheets proj. no. 02.301

CERTIFIED SURVEY MAP No. 3493

A replat of part of Lot 71 of Sylvan Trace Subdivision and lands located in the Southeast 1/4 of the Northwest 1/4 of Section 2, Town 3 North, Range 16 East, Town of Sugar Creek, Walworth County, Wisconsin.

Owner: Gary M. & Janet G. Aday P.O. Box 495 Elkhorn, Wisconsin. 53121

Jensen & Olson Land Surveying, LLC

45 South Wisconsin Street * P.O. Box 322 Elkhorn, Wisconsin. 53121 Telephone: (262) 723-3434 Facsimile: (262) 723-8044

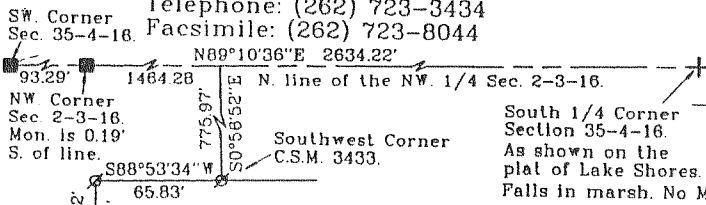

Mapping date: July 2, 2002. Revised: 09-18-02. Soils: CeC2, FoB & RaA Zoning: R-1 & C-1

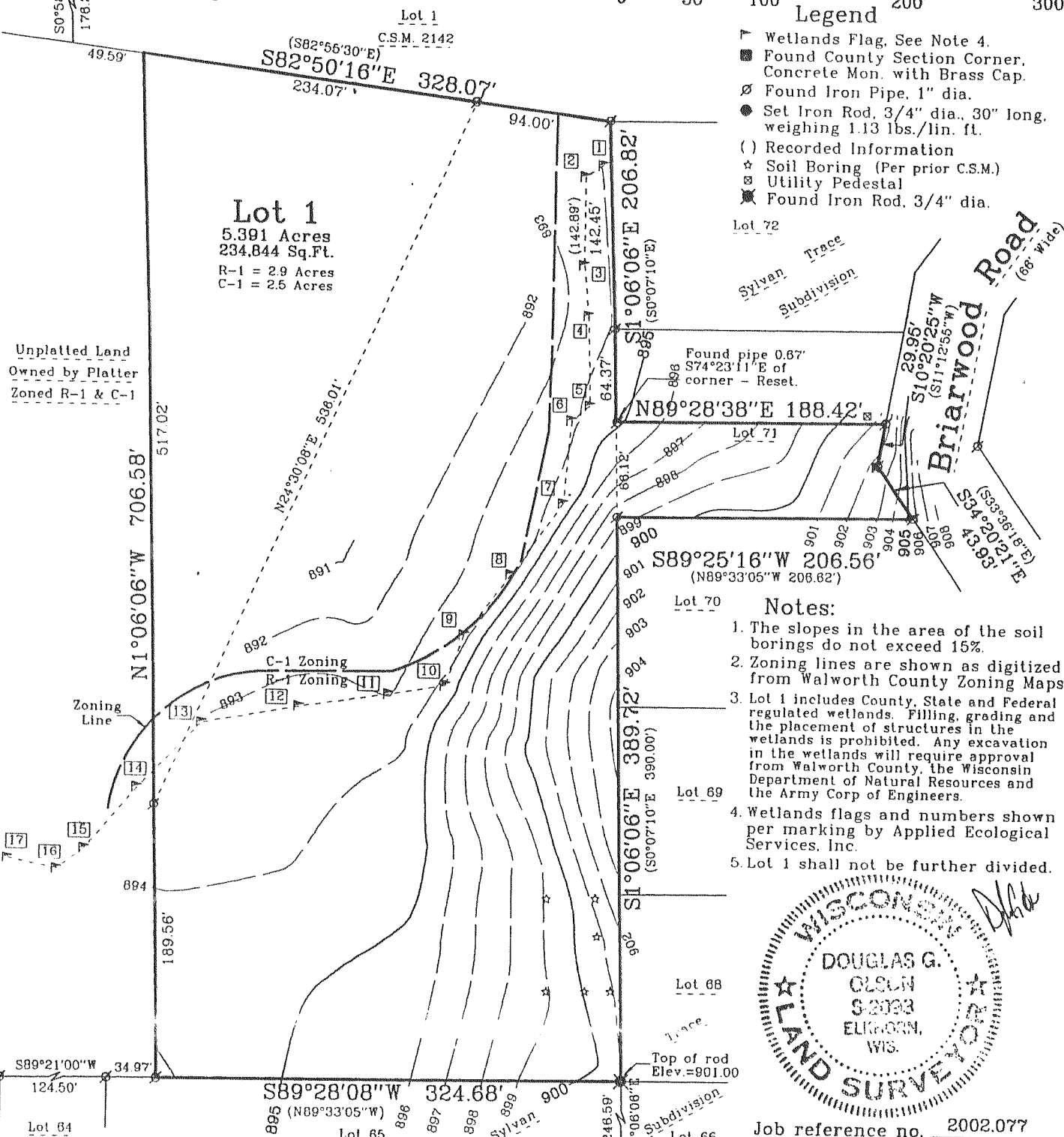

RECORDED ON

2002 OCT 24 PM 3 58 FILED

CONNIE J. WOOLEYER REGISTER OF DEEDS WALWORTH COUNTY, WI

JENSEN + OLSON 13.00

Scale in Feet.

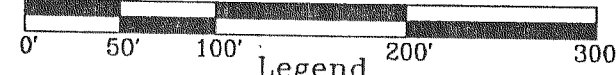

- Legend: Wetlands Flag, Found County Section Corner, Found Iron Pipe, Set Iron Rod, Recorded Information, Soil Boring, Utility Pedestal, Found Iron Rod.

- Notes: 1. The slopes in the area of the soil borings do not exceed 15%. 2. Zoning lines are shown as digitized from Walworth County Zoning Maps. 3. Lot 1 includes County, State and Federal regulated wetlands. Filling, grading and the placement of structures in the wetlands is prohibited. 4. Wetlands flags and numbers shown per marking by Applied Ecological Services, Inc. 5. Lot 1 shall not be further divided.

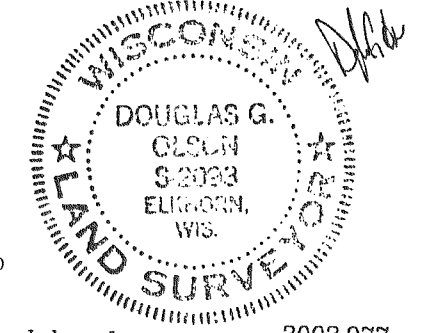

Job reference no. 2002.077 Sheet 1 of 2 Sheets.