

501984
FARRIS, HANSEN & ASSOC. INC.

7 RIDGWAY COURT- P.O. BOX 437
 ELKHORN, WISCONSIN 53121
 PHONE (262) 723-2098
 FAX (262) 723-5886

OWNER(S): JAMES O. & KAREN G. JACOBSON ZONING A-1
 TRUSTEES FOR JACOBSON TRUST UNPLATTED LANDS
 W 6384 SUGAR CREEK ROAD
 ELKHORN, WI.
 SOILS: CrE2; Mwd2; MyC; ScB;
 Mwc2; MyB

CERTIFIED SURVEY MAP NO. 3412

RECORDED IN VOLUME 19 OF CERTIFIED SURVEY
 MAPS ON PAGE 267 AS
 DOCUMENT NO. 501984

DATED: February 26, 2002
 OWNED BY DIVIDER DOC. NO. 0461900

CURVE	ARC	RADIUS	CHORD LENGTH	CHORD BEARING
C1	97.56	967.00	97.52	N 87°06'55" E
C2	73.02	120.00	71.90	N 66°47'35" E
C3	81.67	60.00	75.51	N 88°21'21" E
C4	98.83	60.00	88.03	S 05°27'35" E
C5	83.39	60.00	76.84	S 61°32'44" W
C6	34.09	50.00	33.44	N 78°0'21" W
C7	139.03	1033.00	138.92	S 86°09'00" W

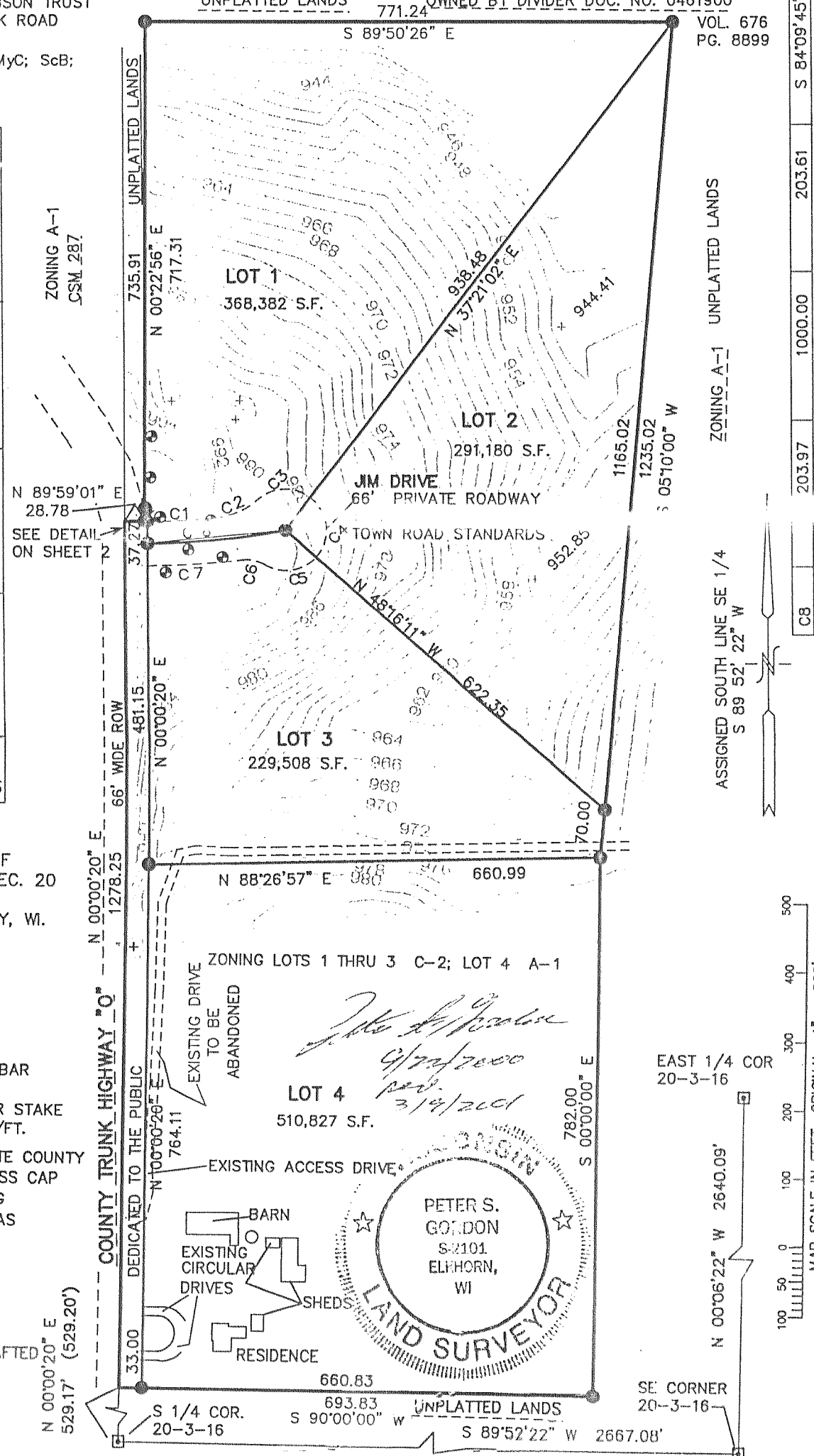

LOCATED IN THE
 NW & SW 1/4'S OF
 THE SE 1/4 OF SEC. 20
 T3N, R16E
 WALWORTH COUNTY, WI.

- = FOUND IRON REBAR STAKE 3/4" DIA.
- = SET IRON REBAR STAKE 24"X3/4"X1.13 LBS./FT.
- = FOUND CONCRETE COUNTY MONUMENT W/ BRASS CAP
- ⊙ = SOIL BORING
- (XXX) = RECORDED AS

THIS INSTRUMENT DRAFTED
 BY PETER S. GORDON
 PROJECT NO. 3001.00
 DATED: 09-20-2000
 SHEET 1 OF 3 SHEETS

509279

CERTIFIED SURVEY MAP No. 3433

A replat of Certified Survey Map No. 2051 and lands located in the Northeast 1/4 of the Northwest 1/4 of Section 2, Town 3 North, Range 16 East, Town of Sugar Creek, Walworth County, Wisconsin.

Owner: James E. Walker
 W5587 Lost Nation Drive
 Elkhorn, Wisconsin, 53121

Jensen & Olson Land Surveying, LLC

45 South Wisconsin Street • P.O. Box 322
 Elkhorn, Wisconsin, 53121
 Telephone: (262) 723-3434
 Facsimile: (262) 723-8044

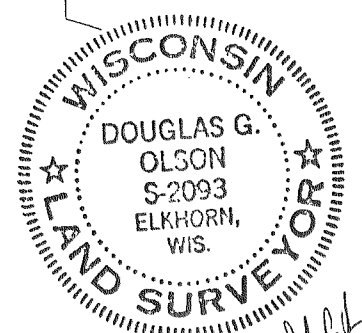
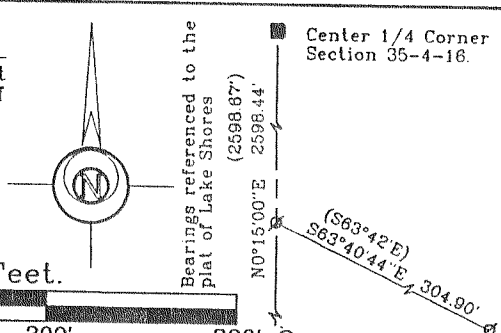
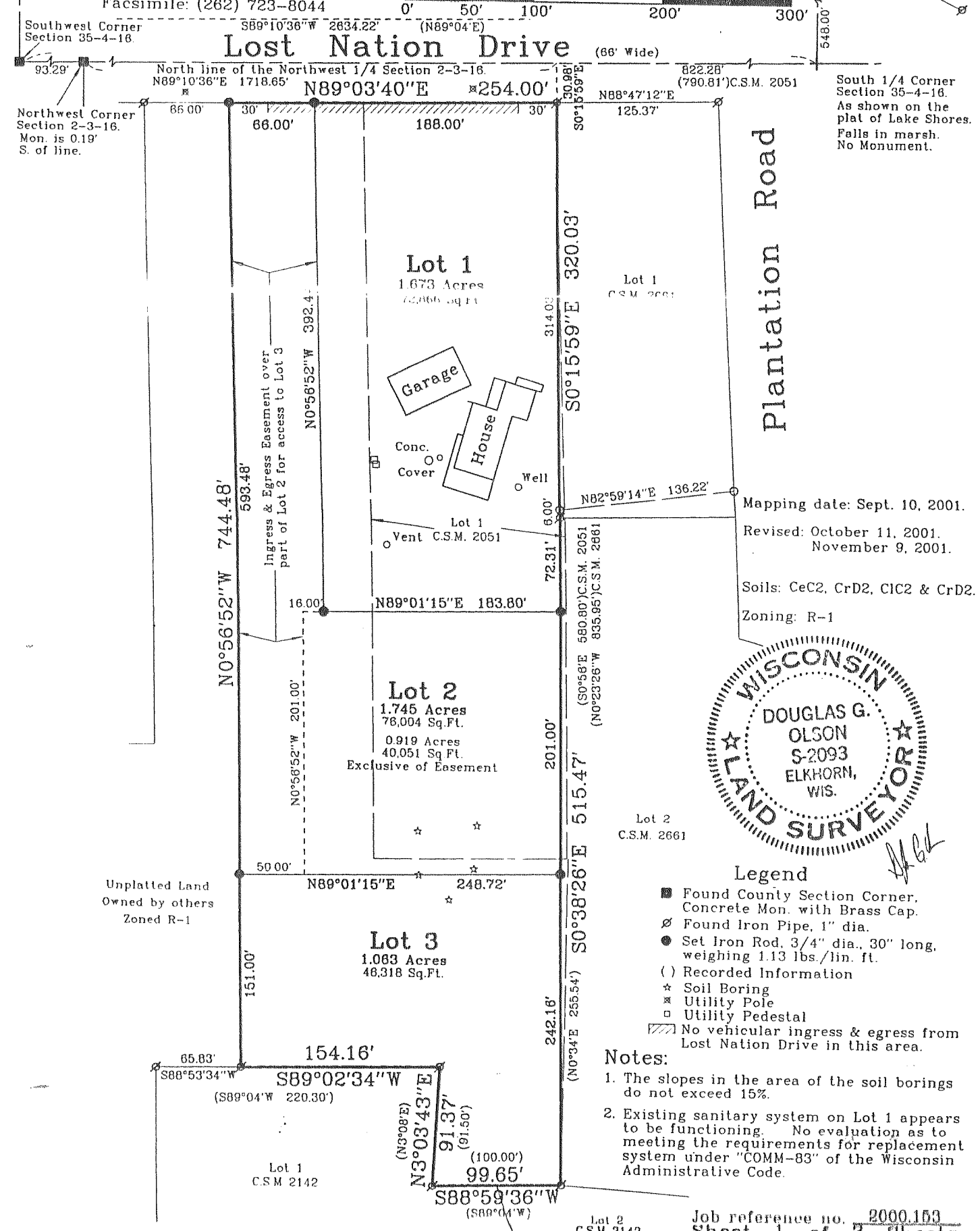

- Legend**
- Found County Section Corner, Concrete Mon. with Brass Cap.
 - Found Iron Pipe, 1" dia.
 - Set Iron Rod, 3/4" dia., 30" long, weighing 1.13 lbs./lin. ft.
 - () Recorded Information
 - ⊙ Soil Boring
 - ⊙ Utility Pole
 - ⊙ Utility Pedestal
 - ▨ No vehicular ingress & egress from Lost Nation Drive in this area.

- Notes:**
1. The slopes in the area of the soil borings do not exceed 15%.
 2. Existing sanitary system on Lot 1 appears to be functioning. No evaluation as to meeting the requirements for replacement system under "COMM-83" of the Wisconsin Administrative Code.