

CERTIFIED SURVEYS 3285, 3286

TOWN OF SUGAR CREEK

CERTIFIED SURVEY MAP No. 3285

Reserved for Walworth County

Located in the Northeast 1/4 of the Southwest 1/4 of Section 15, Town 3 North, Range 16 East, Town of Sugar Creek, Walworth County, Wisconsin.

Owner: VanderVeen Farms, Inc.
N6059 County Road O
Elkhorn, Wisconsin. 53121

Jensen & Olson Land Surveying, LLC

45 South Wisconsin Street • P.O. Box 322
Elkhorn, Wisconsin. 53121
Telephone: (262) 723-3434
Facsimile: (262) 723-8044

Mapping date: May 1, 2000. Revised: October 3, 2000

Soils: Dt & Pa

Zoning: A-1

Notes:

- Lot 1 is a separation of farm structures from farm land.
- Existing sanitary system on Lot 1 appears to be functioning. No evaluation as to meeting the requirements for replacement system under "COMM-83" of the Wisconsin Administrative Code.

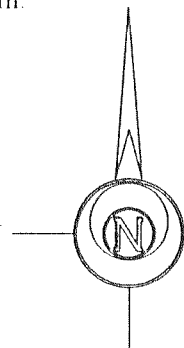

Bearings referenced to the West line of the Southwest 1/4 of Section 15-3-16, assumed as S 0°11'16" W

DATE 12/29/00 AT 11:44

RECORDED IN VOL. 18 PAGE 218
FILED WALWORTH COUNTY
CONNIE J. WOOLLEVER, REGISTER OF DEEDS

JENSEN & OLSON 12.00

Register of Deeds

Scale in Feet.



Legend

- Found County Section Corner, Concrete Mon. with Brass Cap.
- ∅ Found Iron Pipe, 1" dia.
- Set Iron Rod, 3/4" dia., 30" long, weighing 1.13 lbs./lin. ft.
- () Recorded Information
- ✕ Utility Pole
- Utility Pedestal

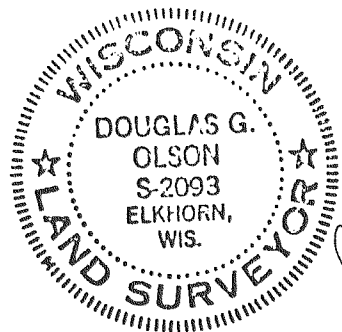
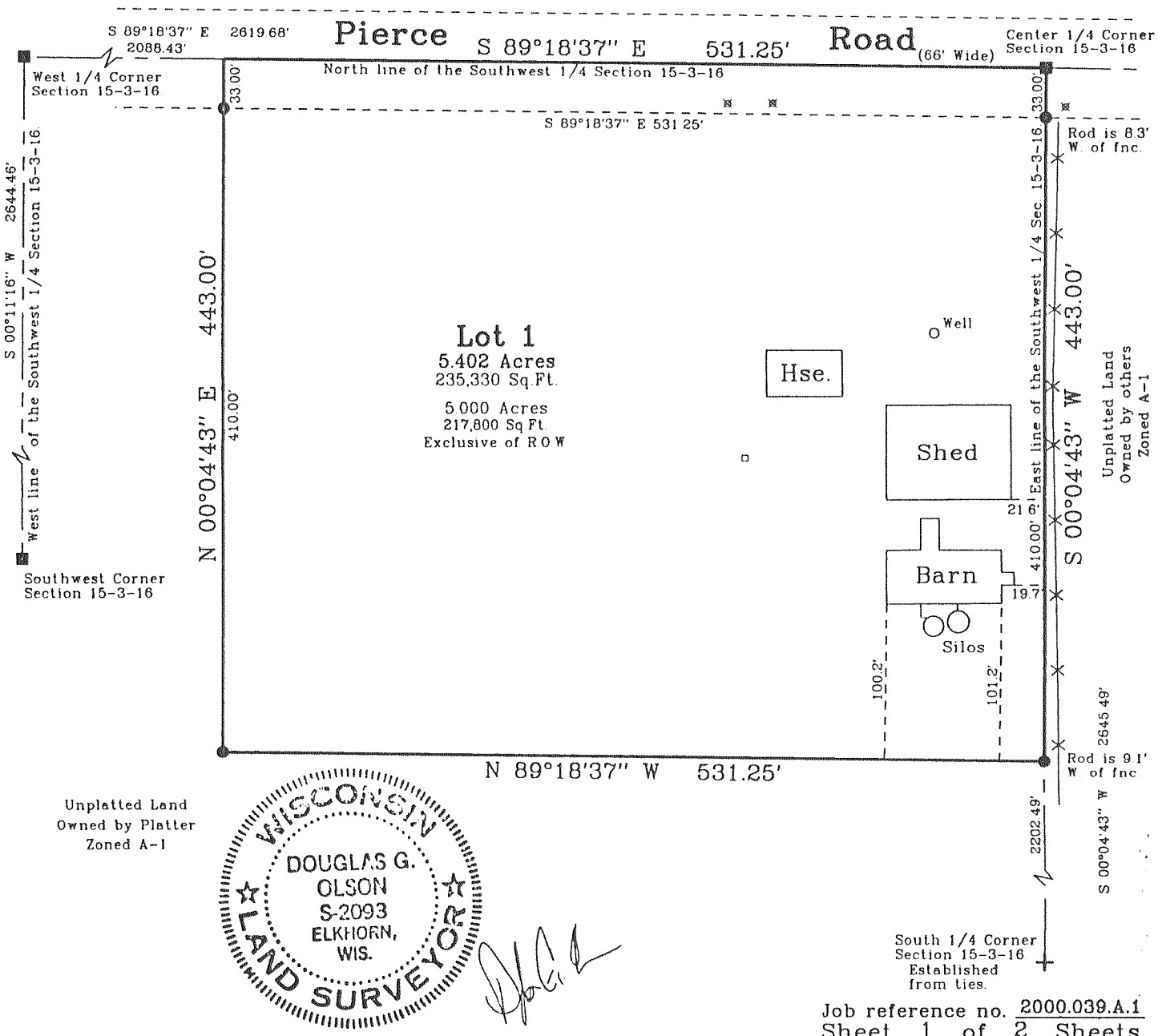

C.S. #3285

Vol. 18 Page 218

CERTIFIED SURVEY MAP No. 3286

Reserved for Walworth County

Located in the Northeast 1/4 of the Southeast 1/4 of Section 17, Town 3 North, Range 16 East, Town of Sugar Creek, Walworth County, Wisconsin.

Owner: VanderVeen Farms, Inc.
N6059 County Road O
Elkhorn, Wisconsin. 53121

Jensen & Olson Land Surveying, LLC

45 South Wisconsin Street • P.O. Box 322
Elkhorn, Wisconsin. 53121
Telephone: (262) 723-3434
Facsimile: (262) 723-8044

Mapping date: May 5, 2000. Revised: June 15, 2000
Revised: October 3, 2000

Soils: P1A

Zoning: A-1

Notes:

- Lot 1 is a separation of farm structures from farm land.
- Existing sanitary system on Lot 1 appears to be functioning. No evaluation as to meeting the requirements for replacement system under "COMM-83" of the Wisconsin Administrative Code.

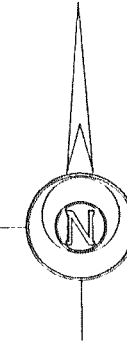

Bearings referenced to the East line of the Southeast 1/4 of Section 17-3-16, assumed as N 0°07'49" W

DATE 12/29/00 AT 11:51

RECORDED IN VOL. 18 PAGE 220
FILED WALWORTH COUNTY
CONNIE J. WOOLLEVER, REGISTER OF DEEDS

JENSEN & OLSON 12.00

Register of Deeds

Scale in Feet.



Legend

- Found County Section Corner, Concrete Mon. with Brass Cap.
- ∅ Found Iron Pipe, 1" dia.
- Set Iron Rod, 3/4" dia., 30" long, weighing 1.13 lbs./lin. ft.
- () Recorded Information
- ✕ Utility Pole
- Utility Pedestal

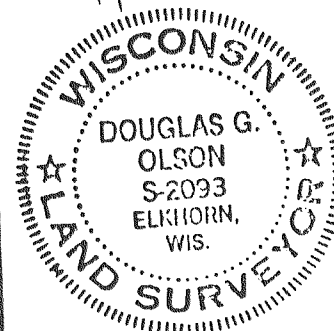
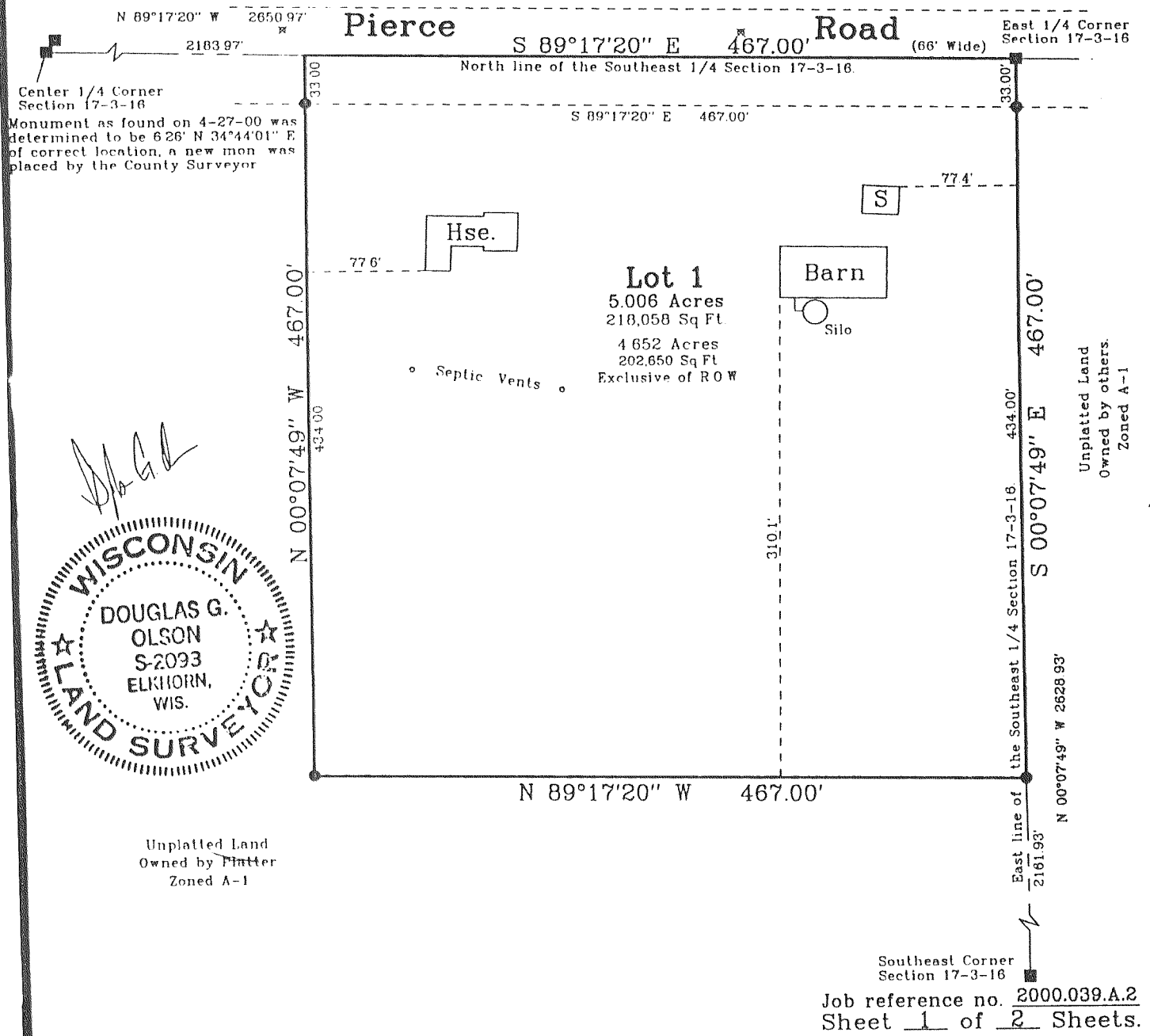

C.S. #3286

Vol. 18 Page 220