

CERTIFIED SURVEYS 3133, 3168

TOWN OF SUGAR CREEK

CERTIFIED SURVEY MAP No. 3133

Located in the Southwest 1/4 of the Southwest 1/4 of Section 14, Town 3 North, Range 16 East, Town of Sugar Creek, Walworth County, Wisconsin.

Owner: **Helen Abbe**
N6138 County Road H
Elkhorn, Wisconsin, 53121

Surveyed by: **Jensen & Olson Land Surveying, LLC**
45 South Wisconsin Street * P.O. Box 322
Elkhorn, Wisconsin, 53121
Telephone: (414) 723-3434
Facsimile: (414) 723-8044

Mapping date: December 2, 1998.

Soils: PTA, F8B

Zoning: A-1

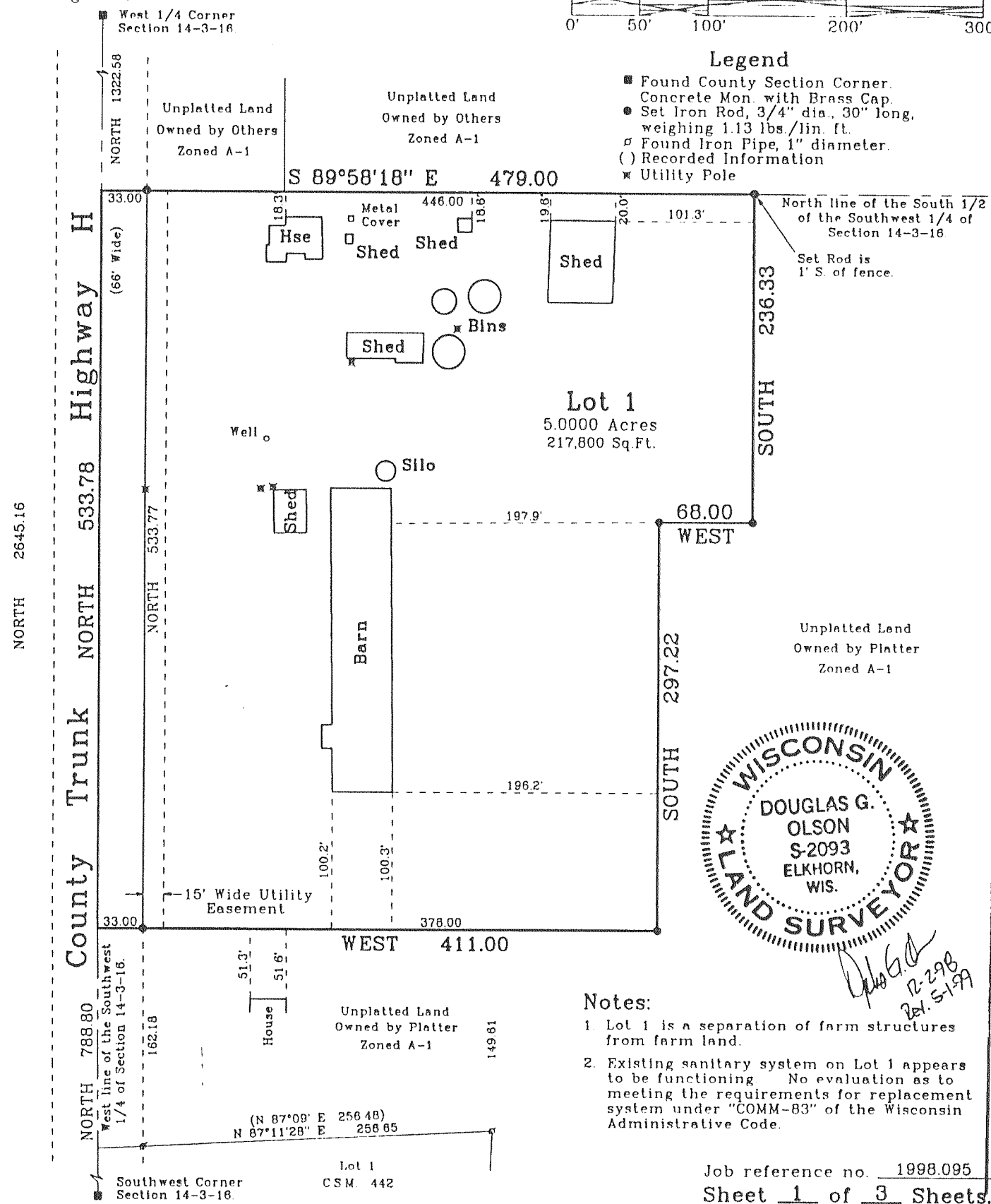

Vol. 17
Page 105

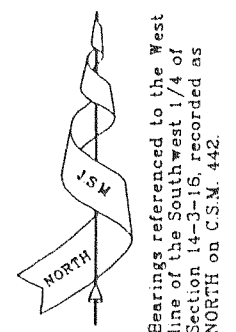

FARRIS, HANSEN & ASSOC. INC.

7 RIDGWAY COURT- P.O. BOX 437
ELKHORN, WISCONSIN 53121
PHONE (414) 723-2098
FAX (414) 723-5886
OWNER: RONALD E. BENDER
1070 CAREY STREET
LAKE GENEVA, WI. 53147

ZONING: C-2, C-1, A-1

SOILS: Ph, MgA, Mwc2, Pa, Ht
AZA, RaA

CERTIFIED SURVEY MAP NO. 3168

RECORDED IN VOLUME 17 OF CERTIFIED SURVEY
MAPS ON PAGE 212 AS
DOCUMENT NO. 432334
DATED 11-30-99

LOCATED IN THE SW 1/4 & THE SE 1/4 OF THE SE 1/4 OF SECTION 28, & THE NE 1/4 OF THE NE 1/4 OF SEC. 33 TOWN 3 NORTH, RANGE 16 EAST WALWORTH COUNTY, WISCONSIN

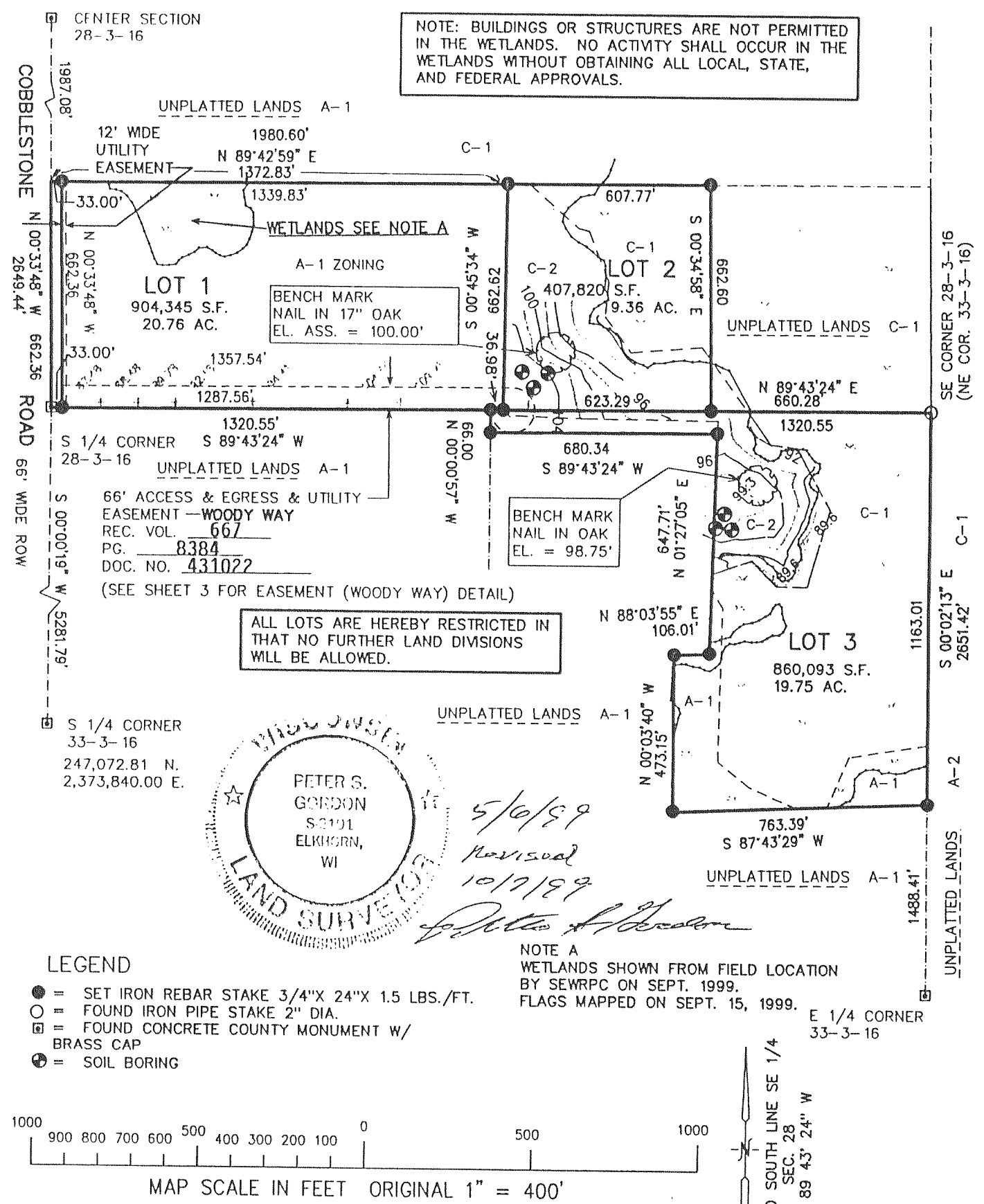

NOTE: BUILDINGS OR STRUCTURES ARE NOT PERMITTED IN THE WETLANDS. NO ACTIVITY SHALL OCCUR IN THE WETLANDS WITHOUT OBTAINING ALL LOCAL, STATE, AND FEDERAL APPROVALS.

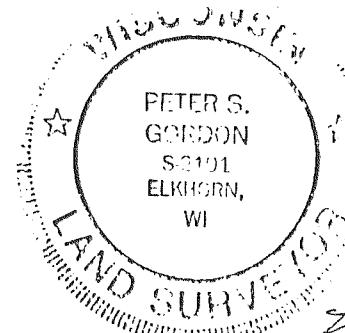

5/10/99
Revised
10/17/99
[Signature]

PROJECT NO. 5238
SHEET 1 OF 3 SHEETS

C.S. #3168

Vol. 17 Page 212