

# LOST NATION FARMS OF LAUDERDALE LAKES

108 A

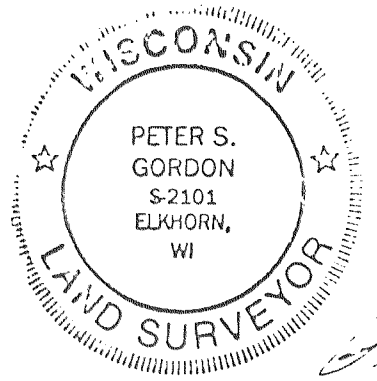

2/7/99  
revised  
12/10/99  
*[Signature]*

ASSIGNED NORTH LINE NE 1/4  
N 89° 26' 36" E

LOCATED IN THE NW 1/4, NE 1/4, AND THE SW 1/4 OF THE NE 1/4 &  
THE NE 1/4 AND SE 1/4 OF THE NW 1/4  
SECTION 3, TOWN 3 NORTH, RANGE 16 EAST  
WALWORTH COUNTY, WISCONSIN

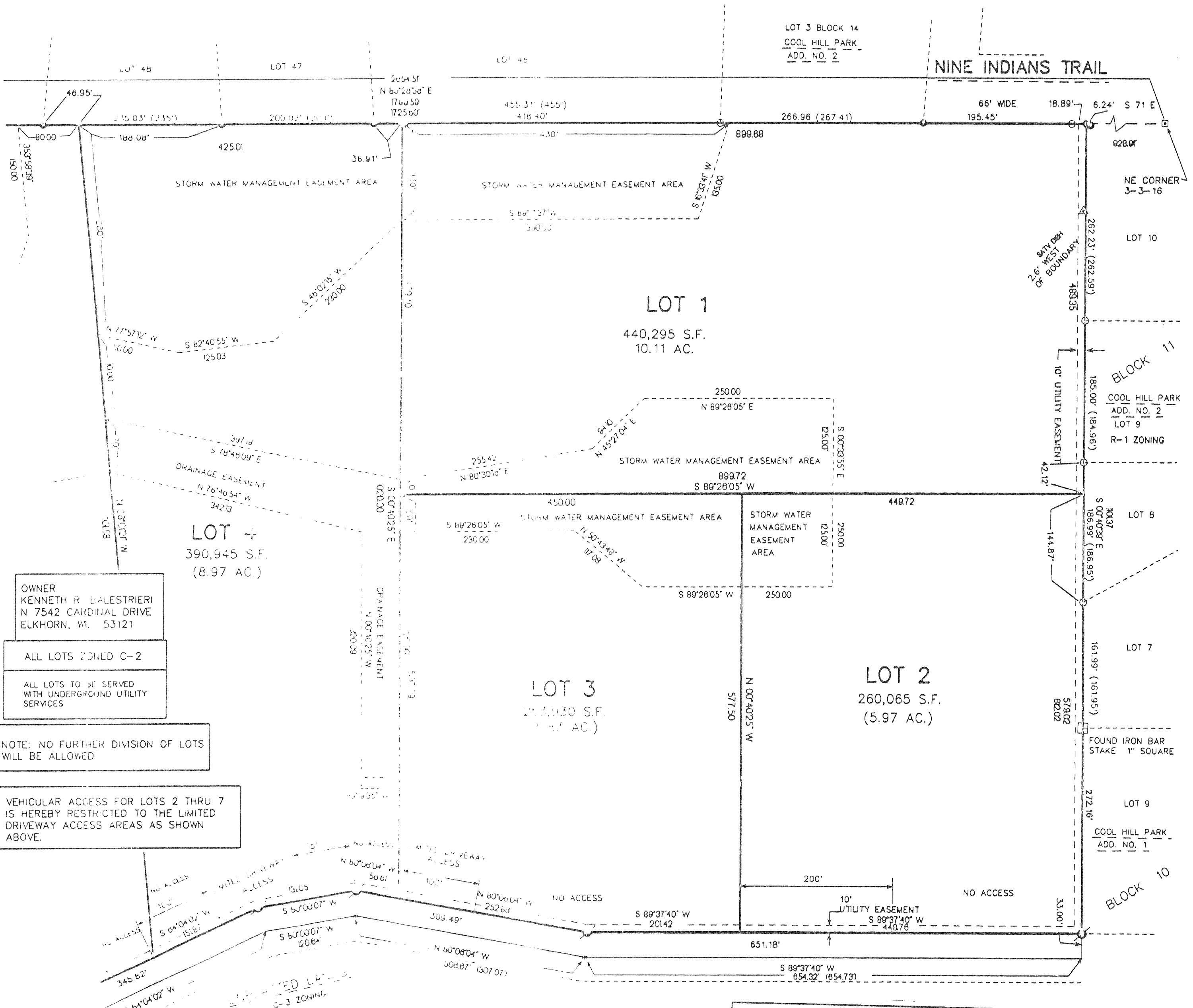

OWNER  
KENNETH R. BALESTRIERI  
N 7542 CARDINAL DRIVE  
ELKHORN, WI. 53121

ALL LOTS ZONED C-2

ALL LOTS TO BE SERVED  
WITH UNDERGROUND UTILITY  
SERVICES

NOTE: NO FURTHER DIVISION OF LOTS  
WILL BE ALLOWED

VEHICULAR ACCESS FOR LOTS 2 THRU 7  
IS HEREBY RESTRICTED TO THE LIMITED  
DRIVEWAY ACCESS AREAS AS SHOWN  
ABOVE.



NOTE:  
STORM WATER MANAGEMENT EASEMENT AREAS AND DRAINAGE EASEMENT AREAS ARE HEREBY  
RESTRICTED IN THAT NO BUILDINGS, GRADING, DREDGING, FILLING OR STORAGE OF MATERIALS  
SHALL OCCUR WITHOUT WALWORTH COUNTY APPROVAL.