

CERTIFIED SURVEYS 3063, 3072

TOWN OF SUGAR CREEK

FARRIS, HANSEN & ASSOC. INC.

7 RIDGWAY COURT- P.O. BOX 437
ELKHORN, WISCONSIN 53121
PHONE (414) 723-2098
FAX (414) 723-5886

CERTIFIED SURVEY MAP NO. 3063

RECORDED IN VOLUME 16 OF CERTIFIED SURVEY
MAPS ON PAGE 218 AS
DOCUMENT NO. 402591

OWNERS: PETER J. & KIMBERLEE A. VEN HOUSEN
RT. 1 BOX 384
ELKHORN, WI. 53121
ZONING: R-1
SOILS: CrD2, FoB, CeD2, CrE2, MmA

A REDIVISION OF LOT 1 OF CERTIFIED SURVEY MAP NO. 2290
LOCATED IN THE NE 1/4 AND SE 1/4 OF THE NW 1/4 AND
THE NW 1/4 AND SW 1/4 OF THE NE 1/4, ALL IN SECTION 2,
TOWN 3 NORTH, RANGE 16 EAST, WALWORTH COUNTY, WISCONSIN

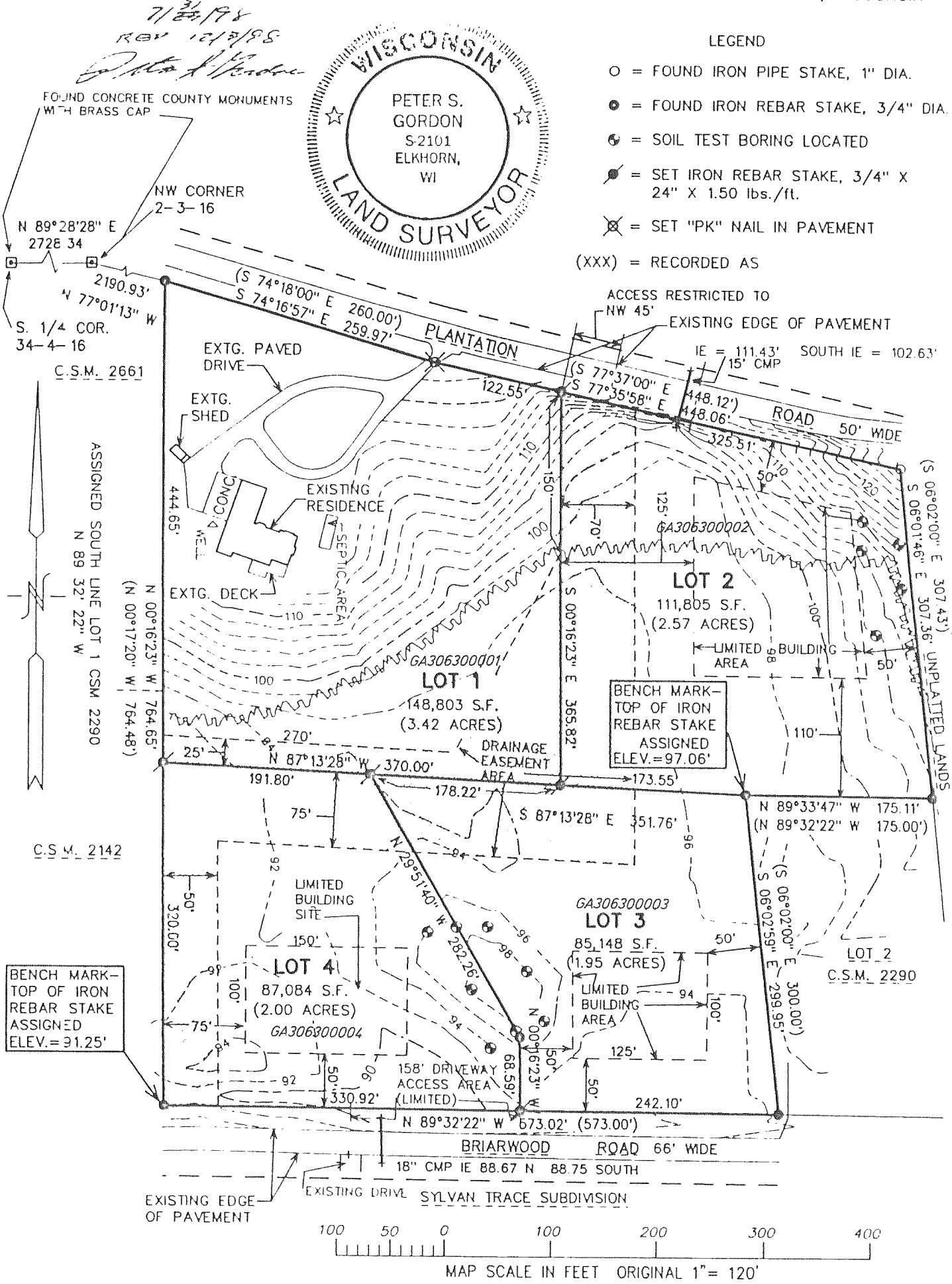

REVISIONS :

CERTIFIED SURVEY MAP NO. 3072

A PARCEL OF LAND LOCATED IN THE NORTHWEST 1/4 OF THE SOUTHWEST 1/4 OF SECTION 30, T3N, R16E, WALWORTH COUNTY, WISCONSIN.

SURVEYED BY: ABELL SURVEYING & MAPPING
1140 SEQUOIA STREET
DELAYAN, WI. 53115

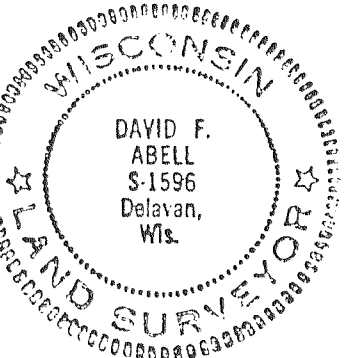
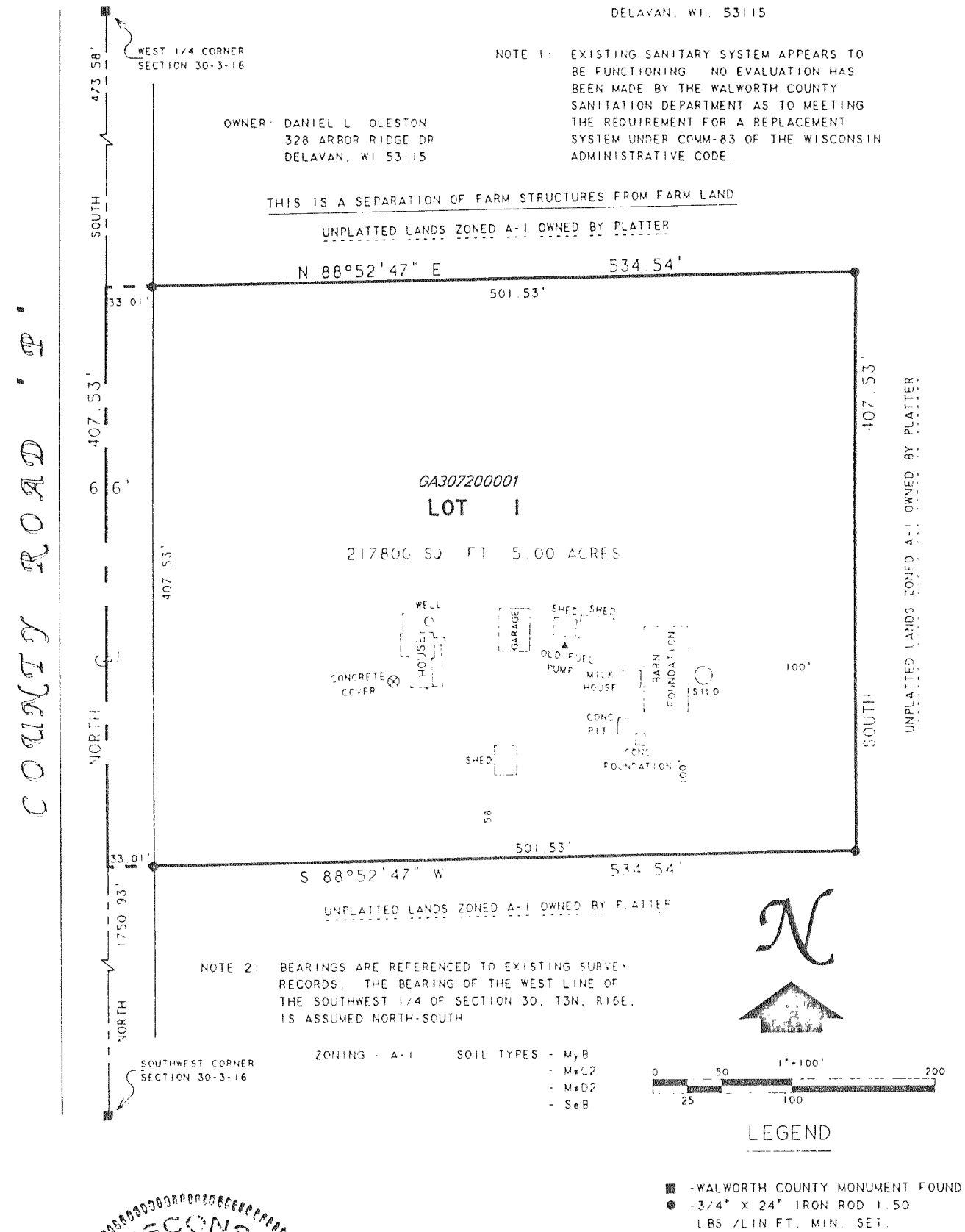

David F. Abell
DAVID F. ABELL
WISCONSIN REGISTERED LAND SURVEYOR, S-1596

December 7, 1998
DATE

JOB NUMBER - 98202

REVISIONS :