

# CERTIFIED SURVEYS 2960, 2972

102

## TOWN OF SUGAR CREEK

CERTIFIED SURVEY MAP NO. 2960 VOL. 15  
 PAGES 264 265 & 266

A SUBDIVISION OF LOT 1 OF CERTIFIED SURVEY MAP NO. 2149, AS RECORDED IN VOL. 10 P. 189 AS DOCUMENT NO. 234530 AND ADJACENT LAND, LOCATED IN THE SOUTHWEST 1/4 OF THE SOUTHWEST 1/4 OF SECTION 35, TOWN 3 NORTH, RANGE 16 EAST, TOWN OF SUGAR CREEK, WALWORTH COUNTY, WISCONSIN.

OWNERS: DALE AND CONNIE POGGENSEE SURVEYOR: KENNETH B. ABERNATHY JR.  
 M5632 AMOS RD. RLS # S - 1594  
 ELKHORN, WI. 53121 W4056 BRAY RD.  
 NEIL POGGENSEE (SC-35-9) ELKHORN, WI. 53121  
 (414) 723-4260

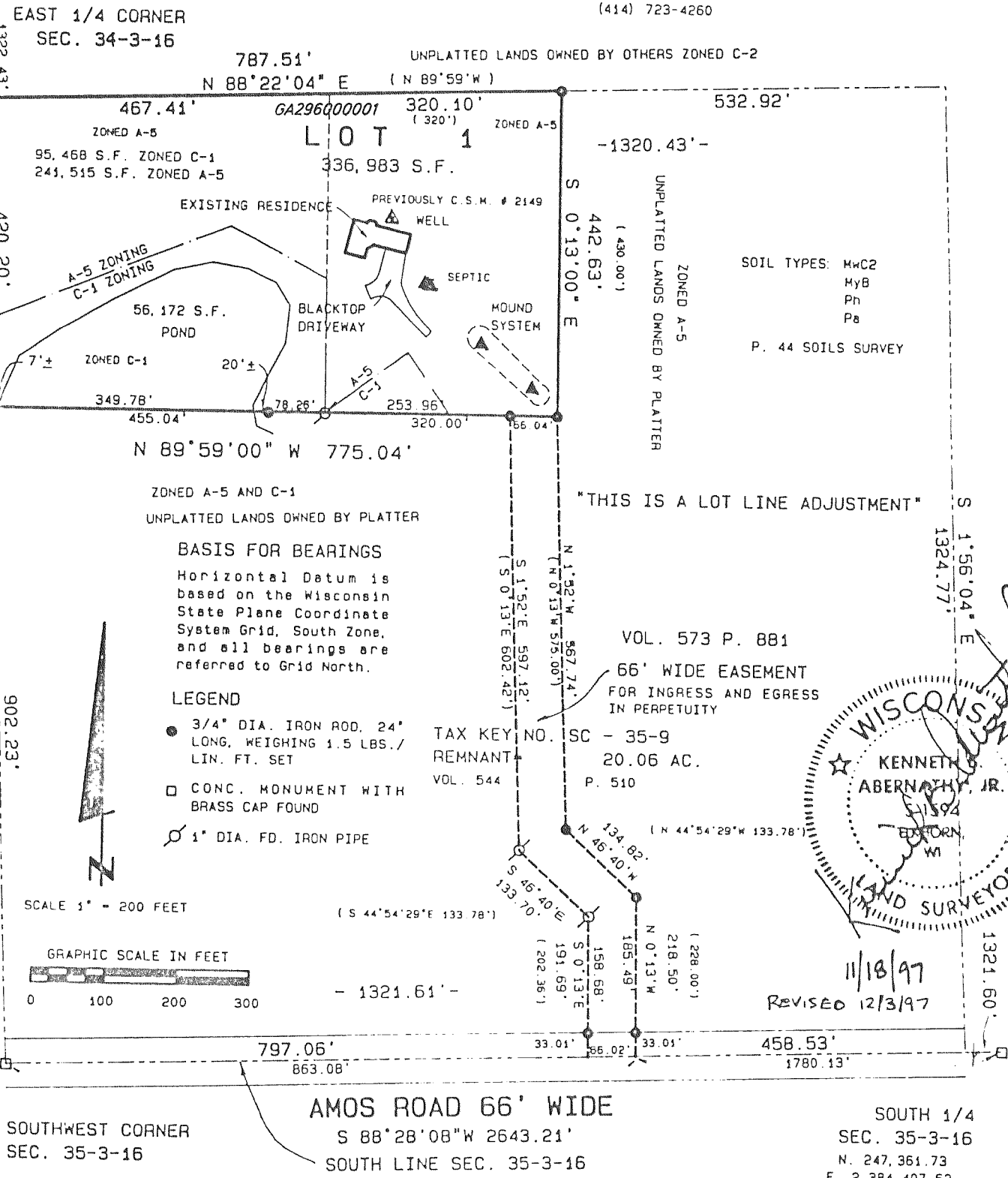

\*EXISTING SANITARY SYSTEM APPEARS TO BE FUNCTIONING, NO EVALUATION AS TO MEETING REQUIREMENTS FOR REPLACEMENT SYSTEM UNDER COMM-83 OF THE WISCONSIN ADMINISTRATIVE CODE.\*

REVISIONS :

FARRIS, HANSEN & ASSOC. INC.

7 RIDGWAY COURT- P.O. BOX 437  
 ELKHORN, WISCONSIN 53121  
 PHONE (414) 723-2098  
 FAX (414) 723-5886

CERTIFIED SURVEY MAP NO. 2972

RECORDED IN VOLUME 15 OF CERTIFIED SURVEY  
 MAPS ON PAGE 290 AS  
 DOCUMENT NO. 379766

OWNER(S): RICHARD & MARILYN COOGAN TRUST  
 W 7093 TERRITORIAL ROAD  
 ELKHORN, WI. 53121

LOCATED IN THE NE 1/4 AND SE 1/4 OF THE NW 1/4 OF SECTION 6, TOWN 3 NORTH, RANGE 16 EAST, WALWORTH COUNTY, WISCONSIN

ZONING: A-2  
 SOILS: DdB, JuA, Mx2, HfE, Mp2

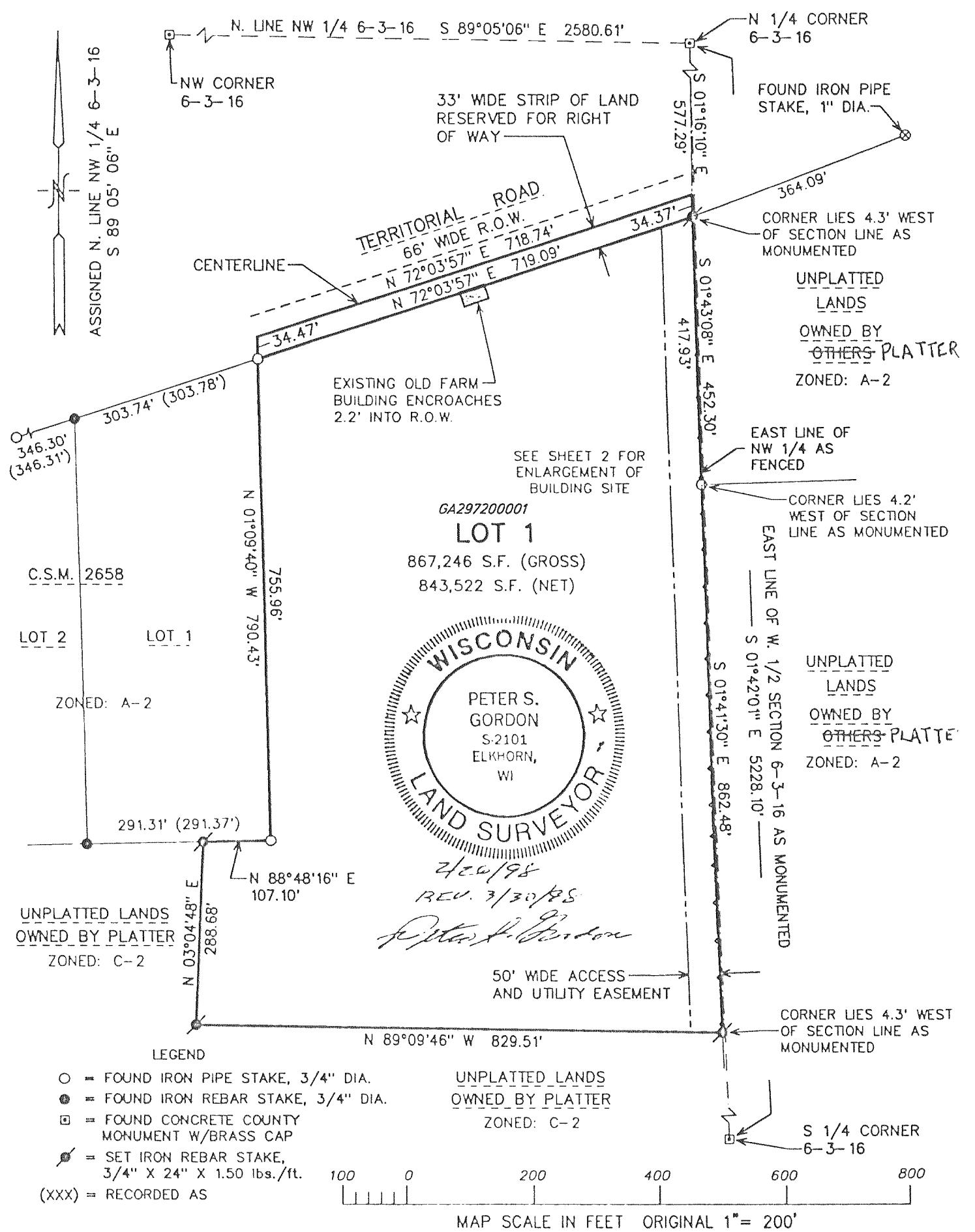

REVISIONS :