

CERTIFIED SURVEYS 2666, 2680

99

TOWN OF SPRING PRAIRIE

CERTIFIED SURVEY MAP NO. 2666
 LOCATED IN THE NORTHWEST 1/4 AND THE NORTHEAST 1/4
 OF SECTION 10, T 3 N, R 18 E, WALWORTH COUNTY, WISCONSIN.

OWNED BY: VALLEY VIEW LAND COMPANY
 5722 DEMPSTER STREET
 MORTON GROVE, ILLINOIS 60053

SOIL TYPES: FOX SILT LOAM, MIAMI LOAM, MCHENRY SILT LOAM,
 CASCO LOAM, CASCO-RODMAN COMPLEX, RADFORD SILT LOAM

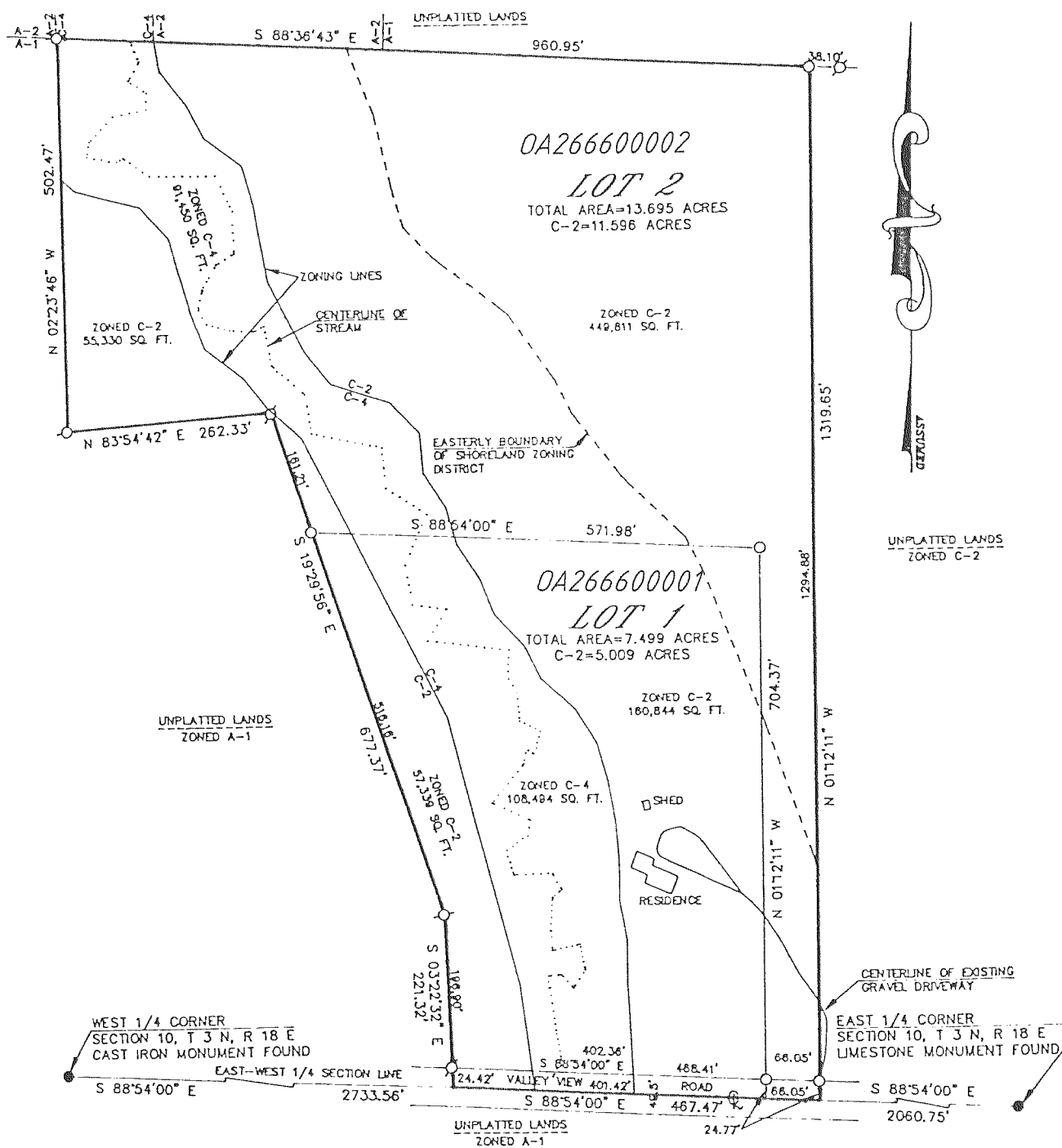

GRAPHIC SCALE



(IN FEET)

Ø-1" X 24" IRON PIPE PLACED, MIN.
 1.13 LBS./LINEAL FOOT
 Ø-1 1/2" DIA. IRON PIPE FOUND

REVISIONS :

WALWORTH COUNTY CERTIFIED SURVEY MAP NO. 2680
 THAT PART OF THE SOUTHEAST 1/4 AND THE SOUTHWEST 1/4 OF THE NORTHWEST 1/4
 OF SECTION 9, TOWNSHIP 3 NORTH, RANGE 18 EAST OF THE FOURTH PRINCIPAL MERIDIAN,
 IN THE TOWN OF SPRING PRAIRIE, WALWORTH COUNTY, WISCONSIN.

PREPARED FOR: EDWARD O. & FLORENCE BOLTON
 1876 RIDGE DRIVE
 EAST TROY, WI 53120

PREPARED BY: B.W. SURVEYING INC.
 425 MILWAUKEE AVENUE
 BURLINGTON, WI 53105
 (414)-767-0225
 JOB NO. 2273

CONTOURS NOT SHOWN--LOTS MEET THE MINIMUM SLOPE
 REQUIREMENTS OF ILHR-85.04(4).

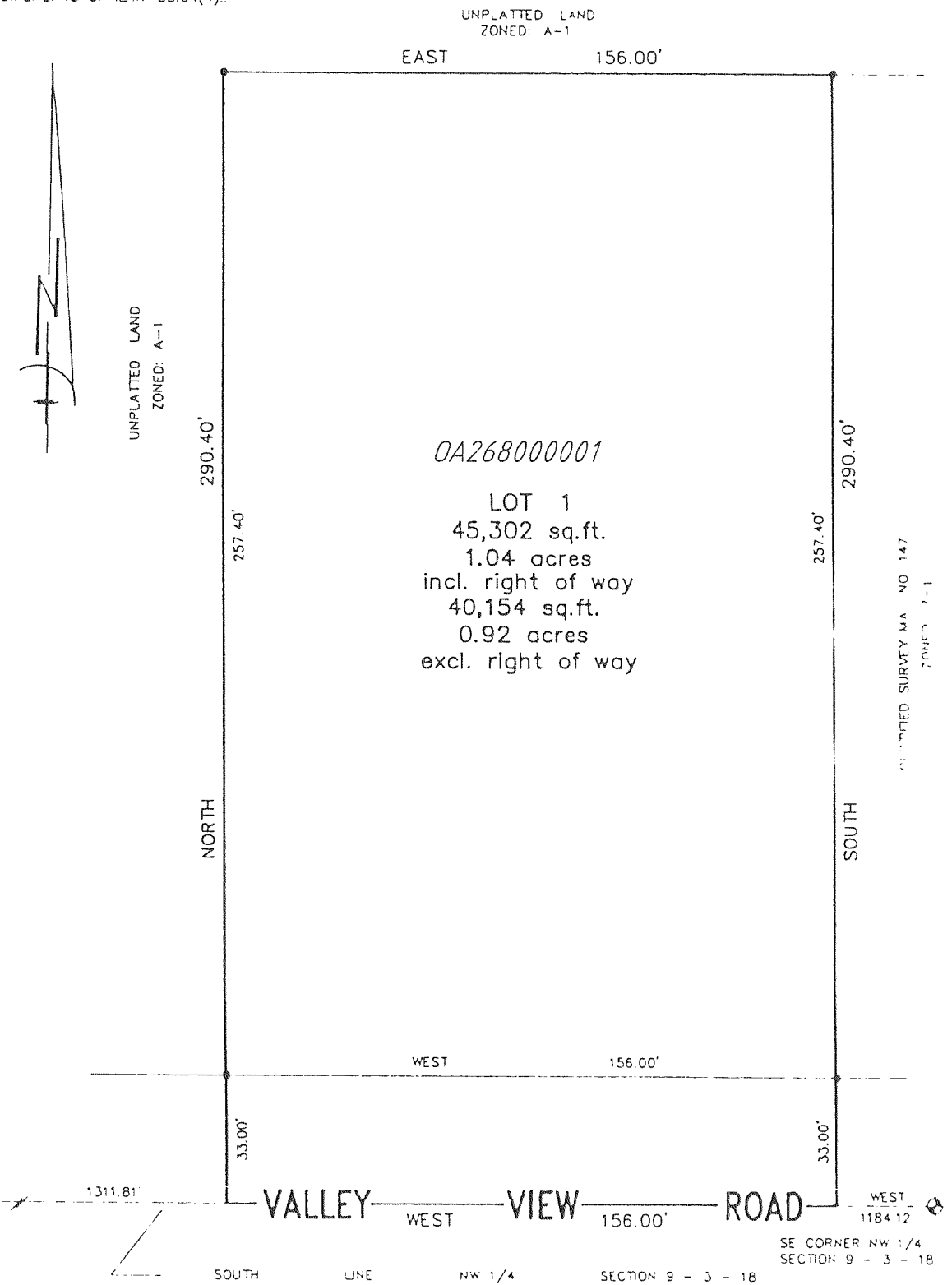

SOILS: MpB, EbA
 ZONING: R-1

- FOUND WALWORTH COUNTY STANDARD MONUMENT
- FOUND IRON PIPE
- SET 1" X 24" IRON PIPE WEIGHING NOT LESS THAN 1.13 LBS. PER LINEAL FOOT

SCALE: 1" = 40'

GRAPHIC SCALE



BEARINGS HEREON RELATE TO THE SOUTH LINE OF THE NORTHWEST 1/4 OF SECTION 9-3-18, ASSUMED BEARING EAST.

REVISIONS :