

# CERTIFIED SURVEYS 2565, 2588

## TOWN OF SPRING PRAIRIE

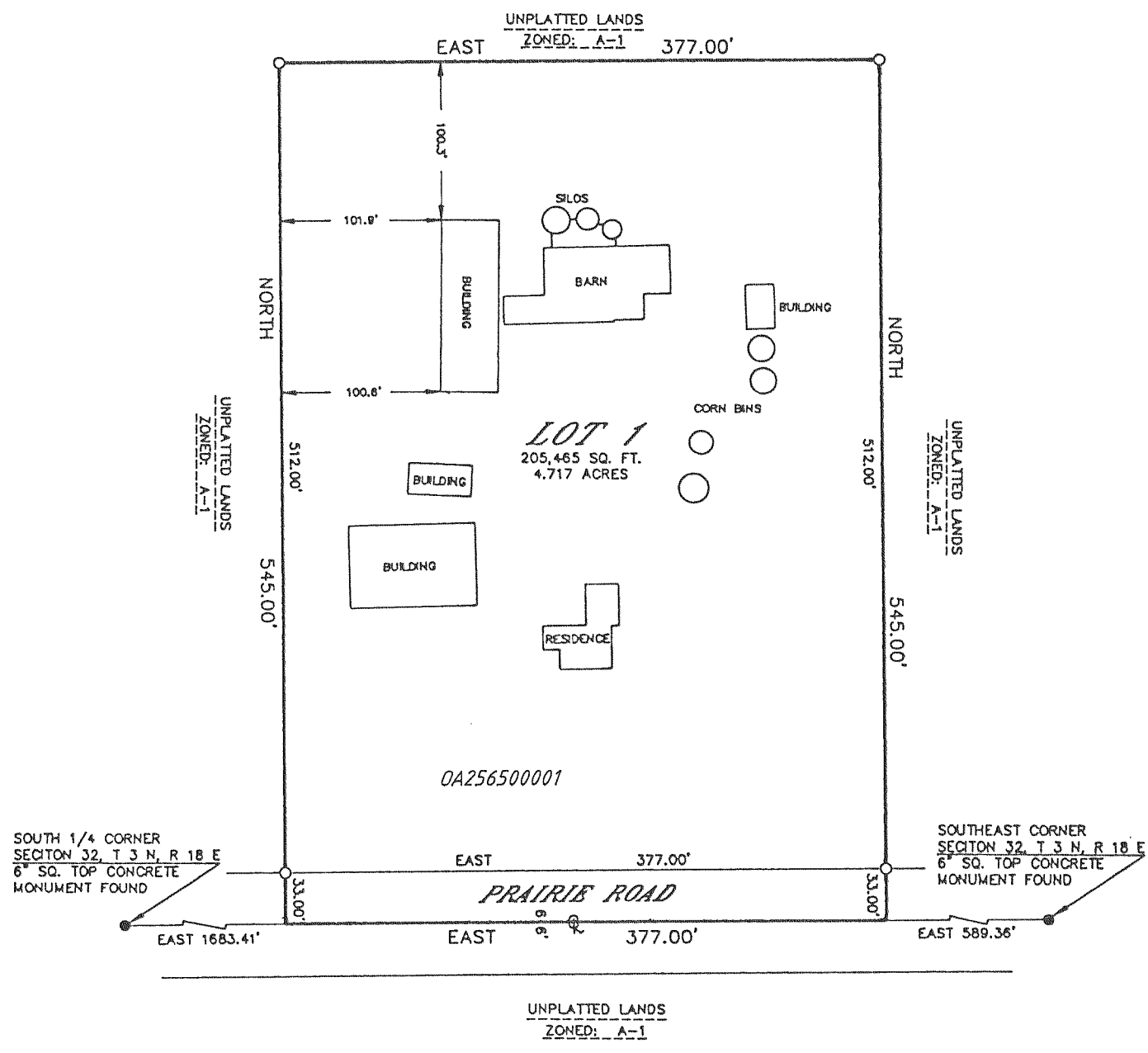

CERTIFIED SURVEY MAP NO. 2565  
LOCATED IN THE SOUTHEAST 1/4 OF THE  
SOUTHEAST 1/4 OF SECTION 32, T 3 N,  
R 18 E, WALWORTH COUNTY, WISCONSIN.

OWNED BY: ROBERT & CAROLE MAY  
W1766 PRAIRIE ROAD  
BURLINGTON, WISCONSIN

GRAPHIC SCALE



( IN FEET )

0-1" X 24" IRON PIPE PLACED, MIN. WT,  
1.13 LBS./LINEAL FOOT

REVISIONS :

## CERTIFIED SURVEY MAP NO. 2588

DISPOSITION:  
PART OF THE SE 1/4 OF THE NE 1/4 OF SECTION 15  
AND THE SW 1/4 OF THE NW 1/4 OF SECTION 14,  
TOWNSHIP 3 NORTH, RANGE 18 EAST, IN THE TOWN  
OF SPRING PRAIRIE, WALWORTH COUNTY, WISCONSIN.

MAPPING DATE : 05/12/95

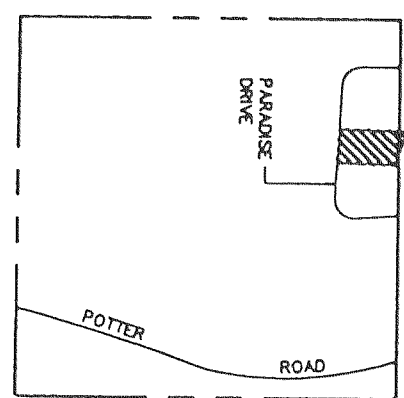

LOCATION MAP  
SECTION 15-3-18

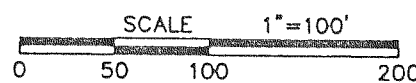

REVISIONS :

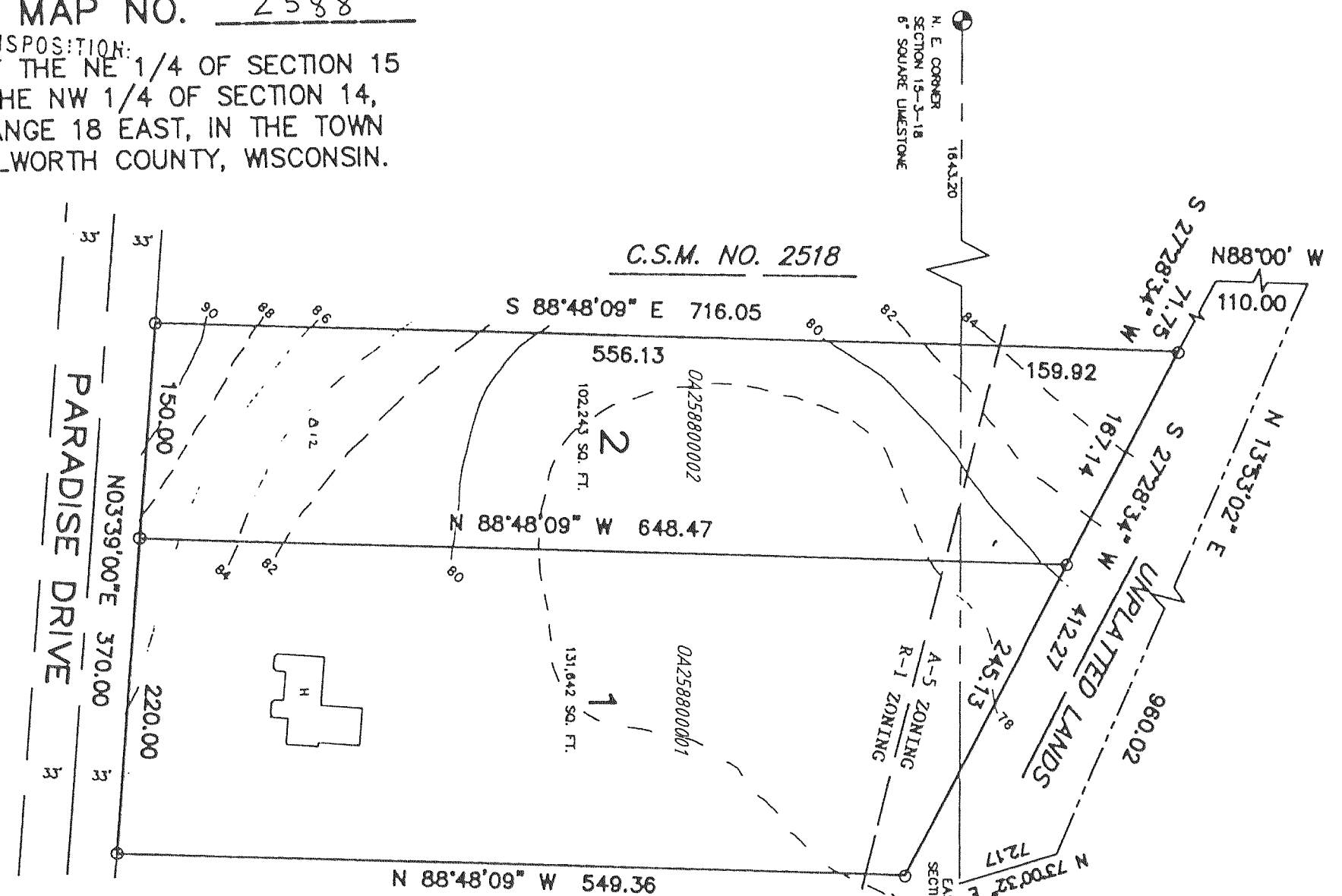

A-5 & R-1 ZONING  
SOIL- FOX SANDY LOAM

○ DENOTES FOUND IRON STAKE  
● DENOTES 3/4" DIA. REBAR ROD SET  
WEIGHING 1.50 lbs./1in. ft.

BEARINGS BASE: EAST LINE OF SECTION  
15-3-18 CALLED N 00°13'33" W.  
ALL ELEVATIONS REFER TO AN ASSUMED DATUM.  
TOP OF MONUMENT, W. 1/4 COR. SEC. 14-3-18, 100.14

E 1/4 CORNER SECTION 15-3-18  
6" SQUARE LIMESTONE MONUMENT, ASSUMED DATUM: 100.00  
TOP OF MONUMENT