

CERTIFIED SURVEYS 2537, 2538

TOWN OF SPRING PRAIRIE

WALWORTH COUNTY CERTIFIED SURVEY MAP NO. 2537
(SEE SHEET 2 FOR DESCRIPTION.)

OWNERS: ED AND NANCY OSMOLAK
W.775 SPRING PRAIRIE RD.
BURLINGTON, WI. 53105

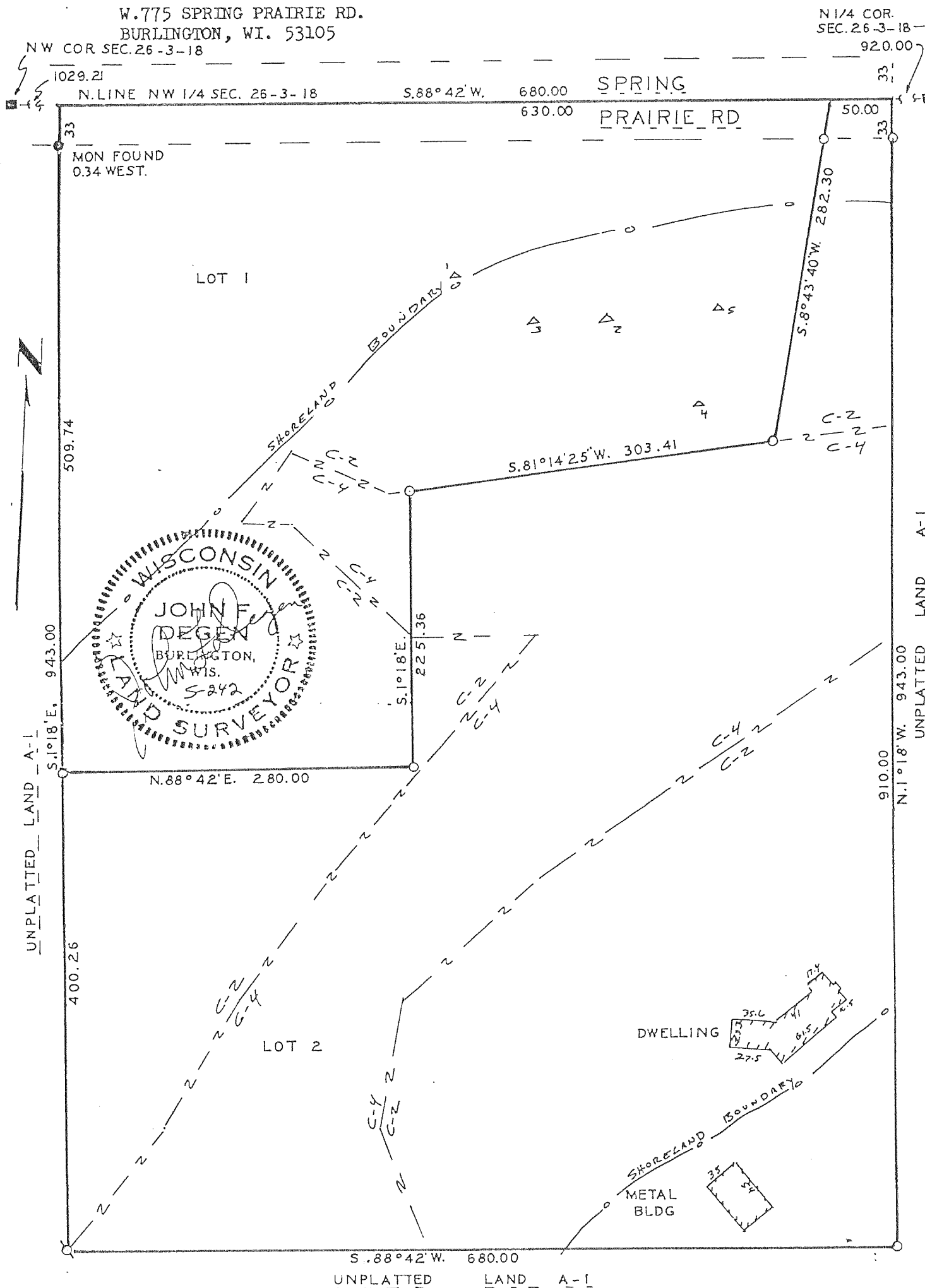

CERTIFIED SURVEY NO. 2538

RECORDED IN VOLUME 12 OF CERTIFIED SURVEY
MAPS ON PAGE 304 AS
DOCUMENT NO. 298134

A DIVISION OF LOT 1, C.S.M. 2371; LOCATED IN THE NE 1/4 AND THE SE 1/4 OF THE NE 1/4 OF SECTION 2; AND THE NW 1/4 OF SECTION 1; ALL IN TOWN 3 NORTH, RANGE 18 EAST, WALWORTH COUNTY, WISCONSIN

OWNER: ROY C. & CHRISTINE D. HOFF
W1961 HWY D

BURLINGTON, WI. 53105 ZONING: LOT 1 A-2 8.71 ACRES SOILS: MpB; MyB; MpC; MxE2; MxD2
C-2 13.97 ACRES
LOT 2 C-2 5.02 ACRES

