

CERTIFIED SURVEYS 2457, 2468

86

TOWN OF SPRING PRAIRIE

WALWORTH COUNTY CERTIFIED SURVEY MAP NO. 2457
 PART OF THE SOUTHWEST 1/4 OF THE SOUTHEAST 1/4 OF SECTION 3, TOWNSHIP 3 NORTH, RANGE 18 EAST OF THE FOURTH PRINCIPAL MERIDIAN, IN THE TOWN OF SPRING PRAIRIE, WALWORTH COUNTY, WISCONSIN.

WALWORTH COUNTY CERTIFIED SURVEY MAP NO. 2468
 BEING A PART OF THE SOUTHWEST 1/4 OF THE SOUTHWEST 1/4 OF SECTION 14, TOWNSHIP 3 NORTH, RANGE 18 EAST OF THE FOURTH PRINCIPAL MERIDIAN, IN THE TOWNSHIP OF SPRING PRAIRIE, WALWORTH COUNTY, WISCONSIN.

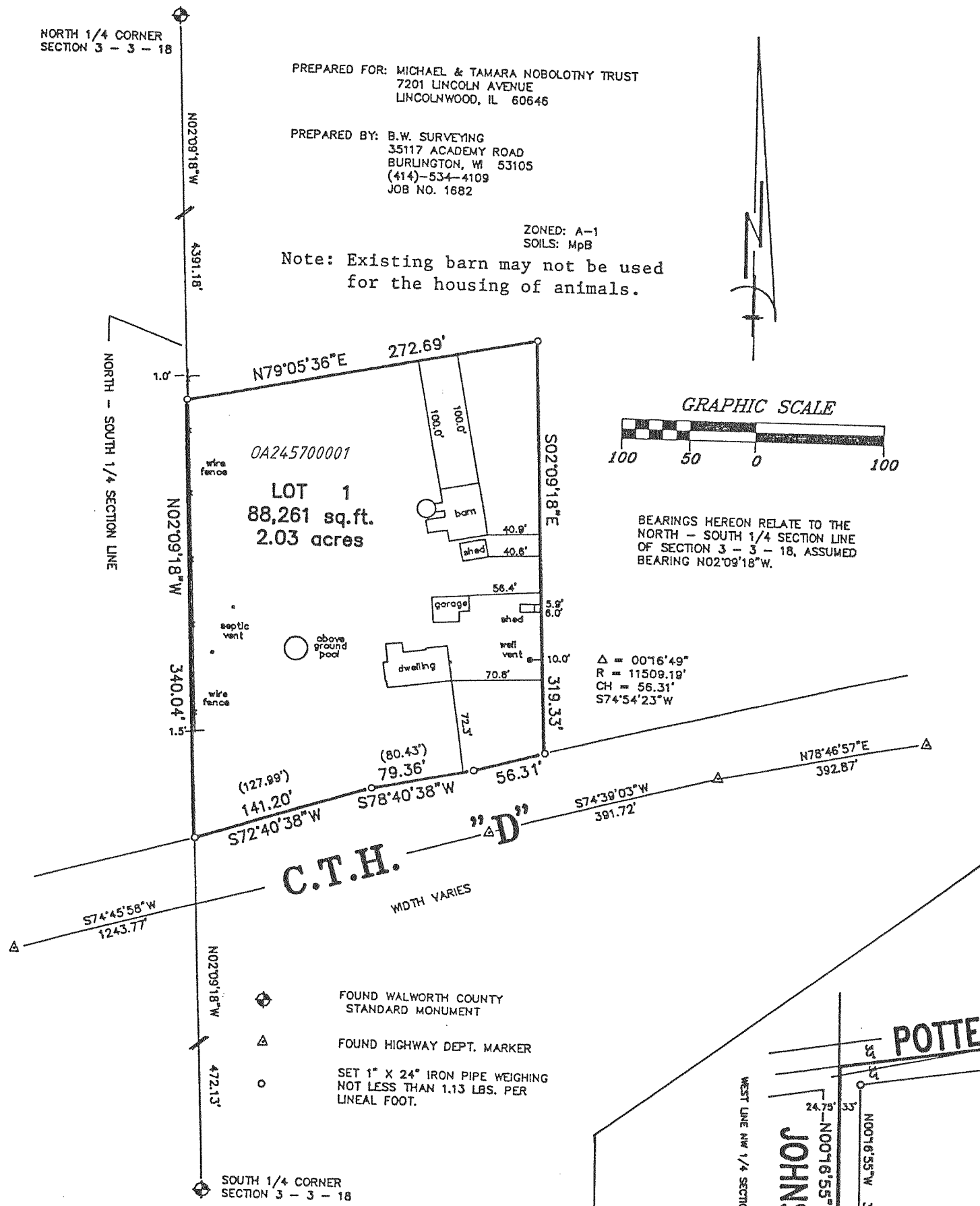

- FOUND IRON PIPE
- SET 1" X 24" IRON PIPE WEIGHING NOT LESS THAN 1.13 LBS. PER LINEAL FOOT.
- ◆ FOUND WALWORTH COUNTY STANDARD MONUMENT
- ▲ SOIL BORING
- () RECORDED AS

NOTE: THE A-2 PORTION OF LOT 2 IS NOT BUILDABLE BECAUSE IT IS A REMNANT OF A FARM SEPARATION, UNLESS THERE IS A REZONE OR A CONDITIONAL USE PERMIT.

BEARINGS HEREON RELATE TO THE WEST LINE OF THE NORTHWEST 1/4 OF SECTION 23 - 3 - 18, ASSUMED BEARING NORTH 00°16'55" WEST.

PREPARED FOR: DOUGLAS PEASLEE
 W 823 POTTER ROAD
 BURLINGTON, WI 53105

PREPARED BY: B.W. SURVEYING
 35117 ACADEMY ROAD
 BURLINGTON, WI 53105
 (414)-534-4109
 JOB NO. 1591

REVISIONS : 01/16/97

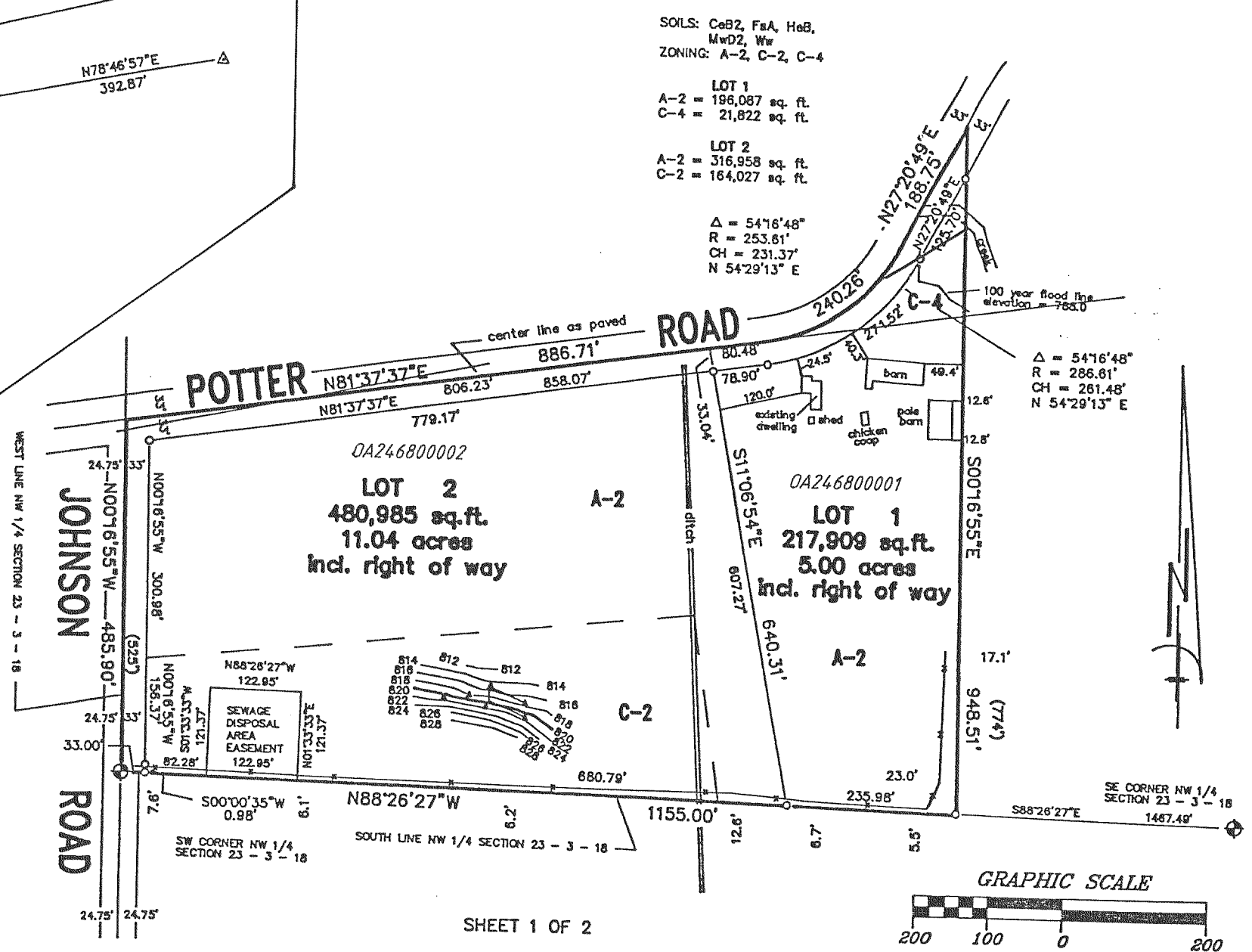

REVISIONS : 01/16/97

SHEET 1 OF 2

NOTE : SEE DOC. # 344791, VOL. 644, PAGE 7025 FOR DESCRIPTION OF LAND CONVEYED TO TOWNSHIP FOR HWY. PURPOSES