

TOWN OF SPRING PRAIRIE

CERTIFIED SURVEY MAP NO. 2436 VOL. 12
 PAGES, 90 & 91

A CERTIFIED SURVEY MAP LOCATED IN THE SOUTHEAST 1/4 OF THE NORTHEAST 1/4 OF SECTION 18, TOWN 3 NORTH, RANGE 18 EAST, TOWN OF SPRING PRAIRIE, WALWORTH COUNTY, WISCONSIN.

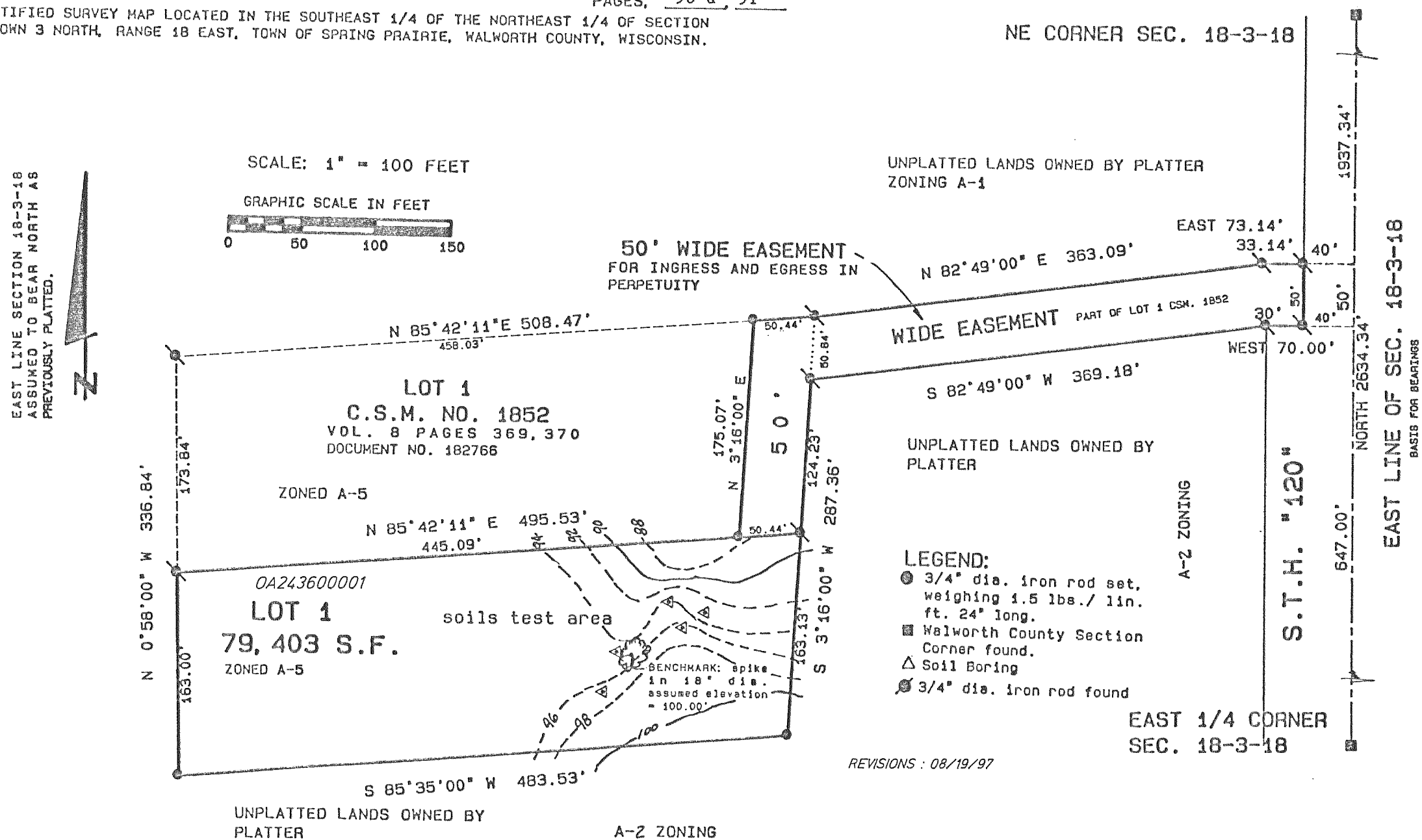

CERTIFIED SURVEY MAP NO. 2442

PART OF THE NW.1/4 OF THE SW.1/4 OF SECTION 10, T.3N., R.18E. OF 4TH P.M., SPRING PRAIRIE TOWNSHIP, WALWORTH COUNTY, WISCONSIN.

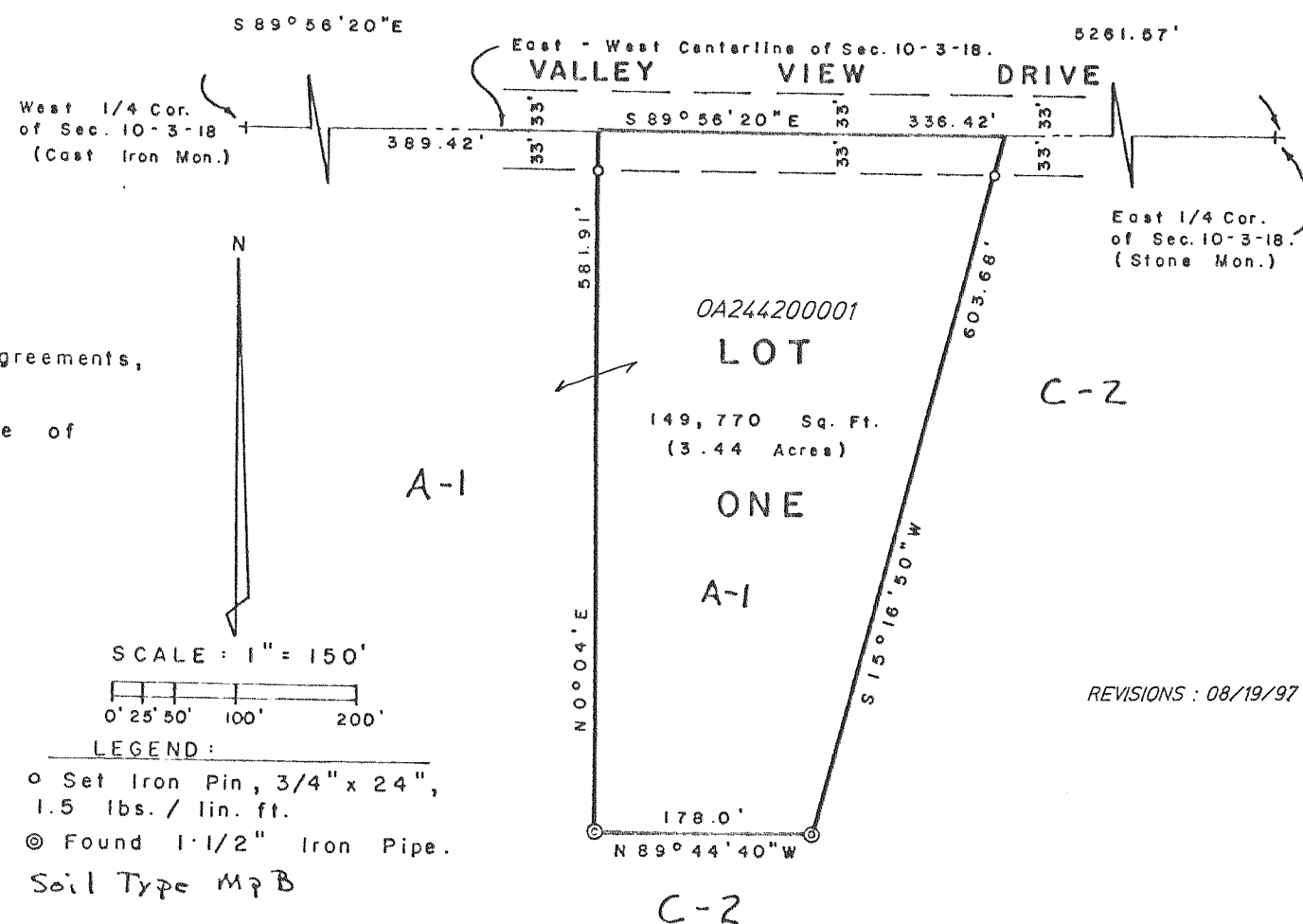

NOTE: This survey is subject to any and all easements and agreements, recorded or unrecorded.

NOTE: Assumed S 89°56'20"E along the East - West Centerline of Section 10-3-18.

NOTE: FOR LOT LINE ADJUSTMENT TO THIS PARCEL SEE DOC. # 358746, VOL. 648 PAGE 2825