

CERTIFIED SURVEYS 2398, 2407

81

TOWN OF SPRING PRAIRIE

WALWORTH COUNTY CERTIFIED SURVEY MAP NO. 2398

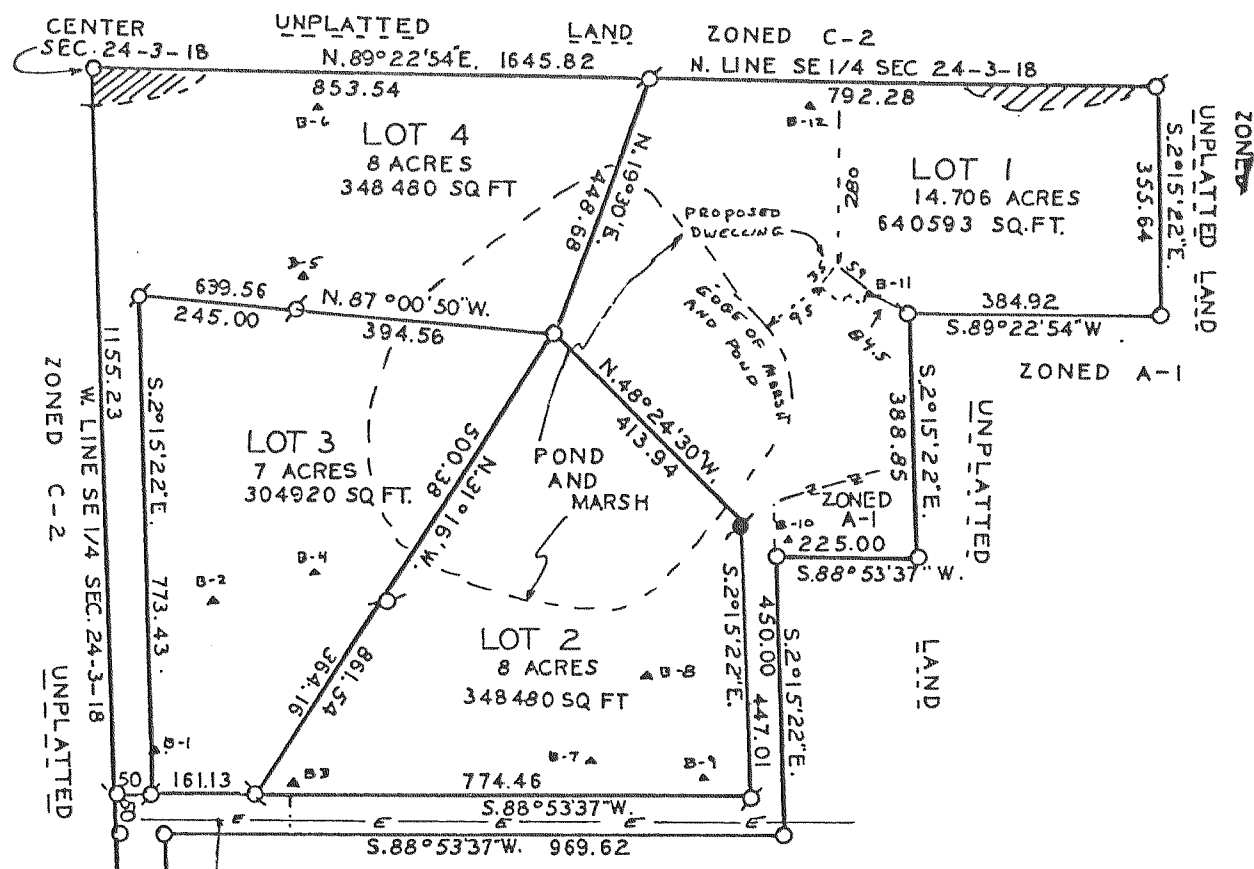

SEE 2 FOR
DETAIL OF
DRIVEWAY
EASEMENT

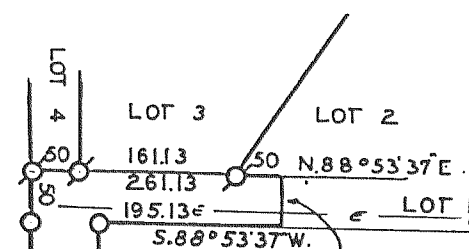

SPRING
PRAIRIE RD.

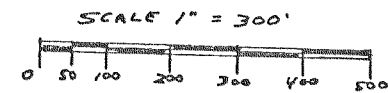

SCALE 1" = 300'
BEARINGS RELATE TO WEST LINE OF SOUTHEAST 1/4 OF SECTION 24-3-18 WHICH WAS ASSUMED AS N. 2° 15' 22" W. TO ORIENT WITH OTHER SURVEYS IN AREA.
⊙ = 1" OD IRON PIPE STAKE 24" LONG WEIGHT 1.13 LBS/FT.
○ = 1" ID IRON PIPE STAKE 24" LONG WEIGHT 1.6 LBS/FT.
⊛ = WALWORTH COUNTY CONCRETE MONUMENT FOUND.
⊠ = SOLID IRON BAR 1" DIA BY 5 FEET LONG
SOIL TYPES AS SCALED FROM USDA SOIL MAPS:
Wha WARSAW SILT LOAM 0-2% SLOPES
Whb WARSAW SILT LOAM 2-6% SLOPES
LyB LORENZO LOAM 2-6% SLOPES
LyC2 LORENZO LOAM 6-12% SLOPES.
▲ DENOTES SOIL BORING.

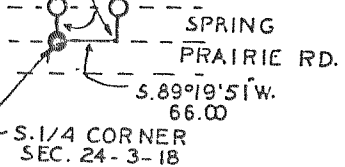

CERTIFIED SURVEY NO. 2407

LOCATED IN THE NE & SE 1/4 OF THE NW 1/4
SEC. 1, T. 3 N., R. 18 E.
WALWORTH COUNTY, WI.
PROJ3405-1LOTCSM

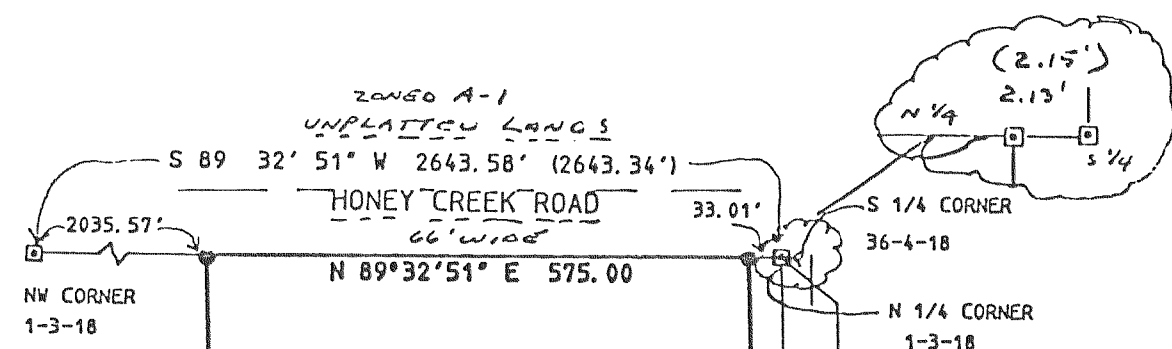

NOTE: THIS IS NOW
C.S. 2434

LOT 1
873,725 S. F.
ZONED
C-2

LEGEND
● = SET IRON REBAR STAKE
3/4" X 24" X 1.13
lbs./ft.
⊠ = FOUND CONCRETE
COUNTY MONUMENT
⊞ = RECORDED AS

SOILS; FsB; MxC2; MpB

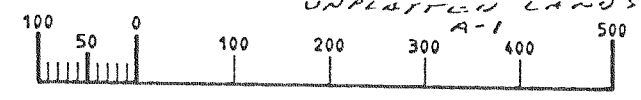

MAP SCALE IN FEET
ORIGINAL 1" = 200'

REVISIONS: 04/26/94