

CERTIFIED SURVEYS 2371, 2388

TOWN OF SPRING PRAIRIE

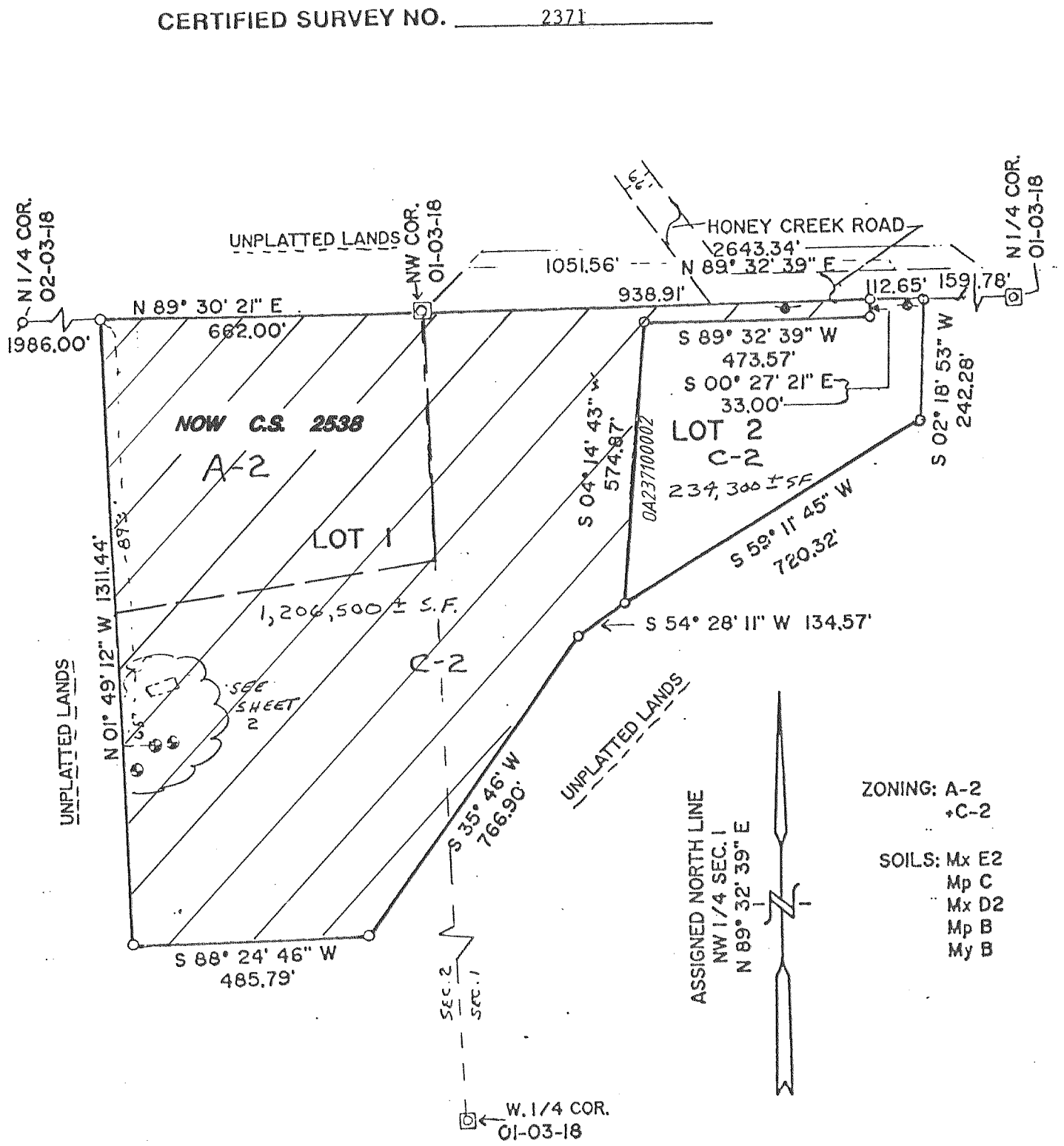

LOCATED IN THE NE & SE 1/4'S OF THE NE 1/4 OF SEC. 2 & THE NW 1/4 OF THE NW 1/4 SEC. 1 ALL IN T. 3 N., R. 18 E. WALWORTH COUNTY, WI.

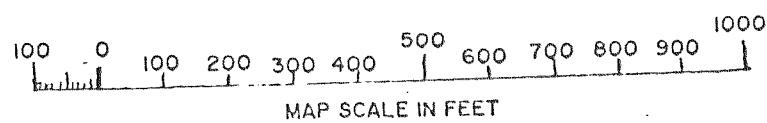

REVISIONS : 12/15/94

LEGEND

- = SET IRON REBAR STAKE 3/4" x 24" x 11 1/2 lbs./ft
- ⊙ = SOIL BORING
- ⊖ = FOUND IRON PIPE STAKE
- ⊞ = FOUND CONCRETE COUNTY MONUMENT
- ⊡ = PROPOSED RESIDENCE LOCATION
- ⊗ = POWER POLE

CERTIFIED SURVEY MAP NO. 2388

DISPOSITION:
PART OF THE NORTHEAST 1/4 OF THE NORTHEAST 1/4 OF SECTION 15 AND THE NORTHWEST 1/4 OF THE NORTHWEST 1/4 OF SECTION 14, TOWNSHIP 3 NORTH, RANGE 18 EAST, IN THE TOWN OF SPRING PRAIRIE, WALWORTH COUNTY, WISCONSIN

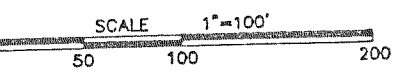
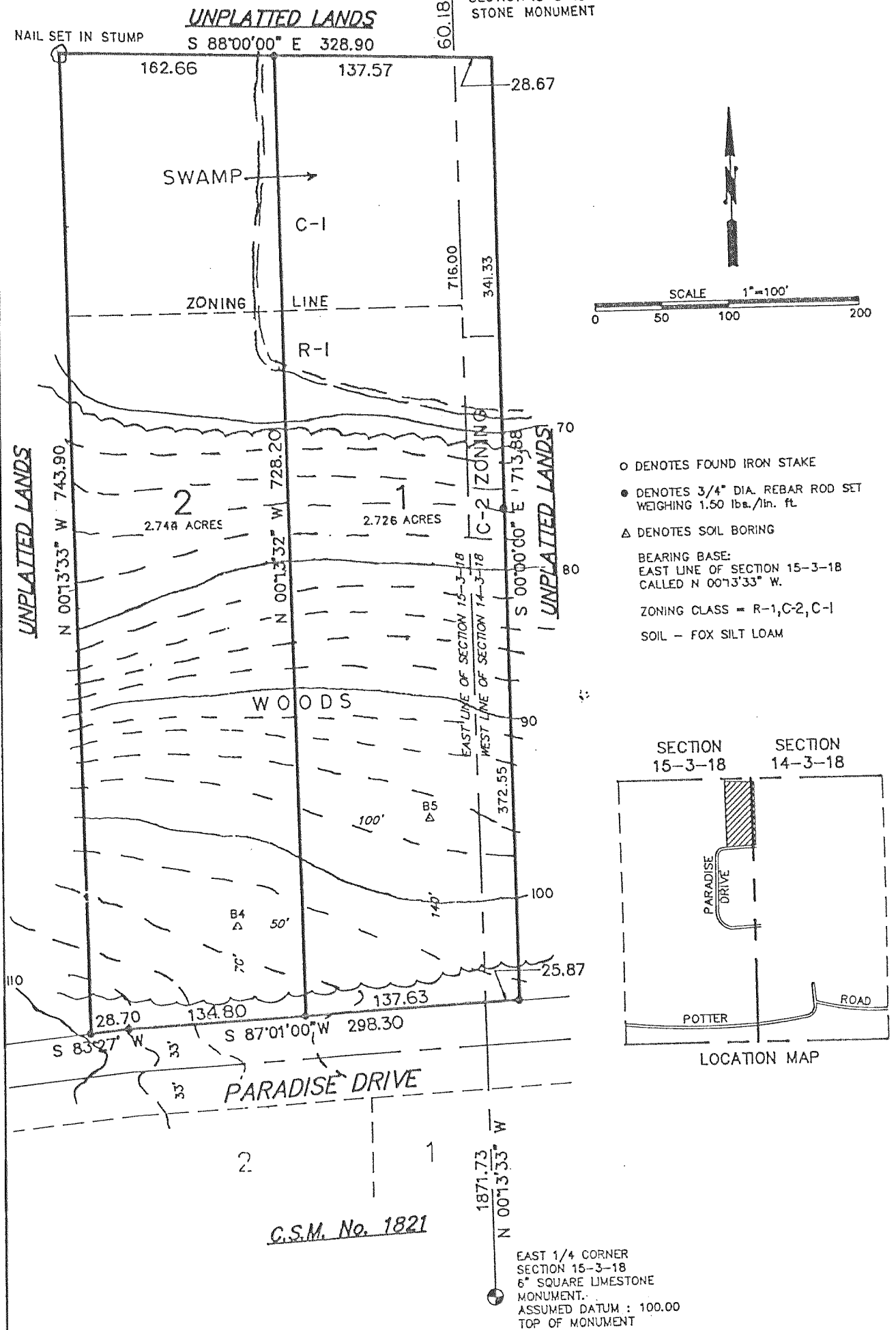

- DENOTES FOUND IRON STAKE
- ⊙ DENOTES 3/4" DIA. REBAR ROD SET WEIGHING 1.50 lbs./lin. ft.
- ⊖ DENOTES SOIL BORING
- ⊞ BEARING BASE EAST LINE OF SECTION 15-3-18 CALLED N 001° 33' 33" W.
- ZONING CLASS = R-1, C-2, C-1
- SOIL - FOX SILT LOAM

