

CERTIFIED SURVEYS 2214, 2227

75

TOWN OF SPRING PRAIRIE

CERTIFIED SURVEY MAP No. 2214
 Located in the Northeast $\frac{1}{4}$ of the Southwest $\frac{1}{4}$ of Section 30, Town 3 North,
 Range 18 East, Town of Spring Prairie, Walworth County, Wisconsin.

Owner: Raymond H. & Bernice A. Finckler
 Rt. 3 Box 203
 Elkhorn, Wisconsin. 53121

Surveyed by: Jensen Surveying & Mapping S.C.
 45 South Wisconsin Street
 Elkhorn, Wisconsin. 53121

Mapping date: September 25, 1992.

Soils: PsB.

Zoning: A-1.

Note: Existing sanitary system appears to be functioning. No evaluation
 as to meeting the requirements for replacement system under "ILHR
 83" of the Wisconsin Administrative Code.

LEGEND

- Found County Section Corner Monument
- Set iron rod $\frac{3}{4}$ " dia., 30" long,
weighing 1.5 lbs./lin. ft.
- Concrete cover.
- Septic vent.
- ✕ Utility pole.

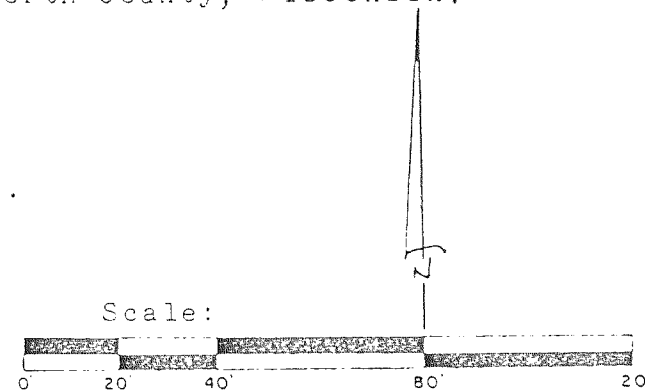

Bearings are assumed.

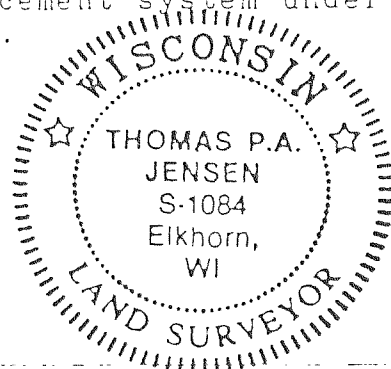

WALWORTH COUNTY CERTIFIED SURVEY MAP NO. 2227

BEING A PART OF THE NORTHEAST $\frac{1}{4}$ AND THE SOUTHEAST $\frac{1}{4}$ OF
 THE SOUTHWEST $\frac{1}{4}$ OF SECTION 16, TOWNSHIP 3 NORTH OF RANGE
 18 EAST OF THE 4TH PRINCIPAL MERIDIAN, IN THE TOWN OF SPRING
 PRAIRIE, COUNTY OF WALWORTH AND STATE OF WISCONSIN.

- FOUND LIMESTONE MONUMENT
- ⊙ FOUND CONCRETE MONUMENT
- SET 1" X 24" IRON PIPE
WEIGHING NOT LESS THAN
1.13/LBS. PER LINEAL FOOT.

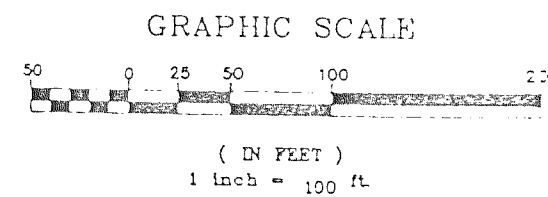

NOTE: BEARINGS HEREON RELATE TO THE EAST LINE OF THE SOUTH-
 WEST $\frac{1}{4}$ OF SECTION 16 - 3 - 18, ASSUMED
 BEARING N 007°4'16" E.

PREPARED FOR: ROY LIGHTFIELD
 1706 POTTER ROAD
 BURLINGTON, W. 53105

PREPARED BY: B.W. SURVEYING
 35117 ACADEMY ROAD
 BURLINGTON, WI 53105
 JOB NO. 1053

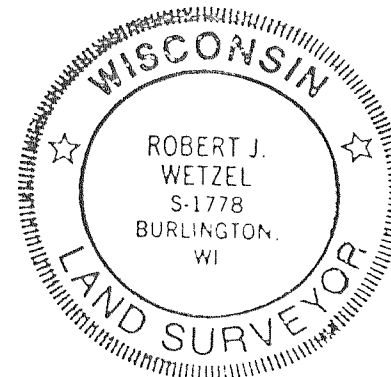

Robert J. Wetzel
 ROBERT J. WETZEL
 NOVEMBER 2, 1992 S-1778

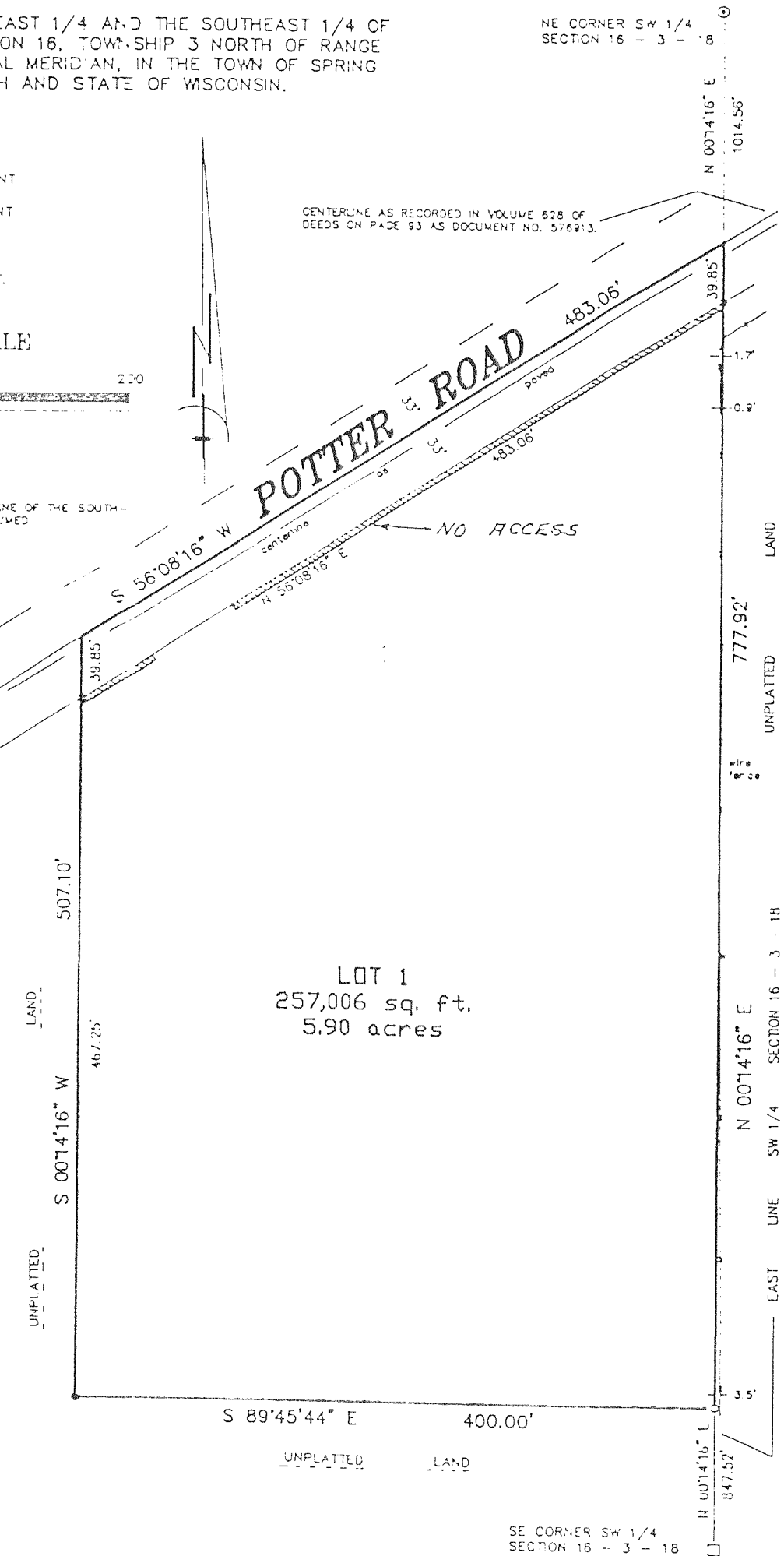
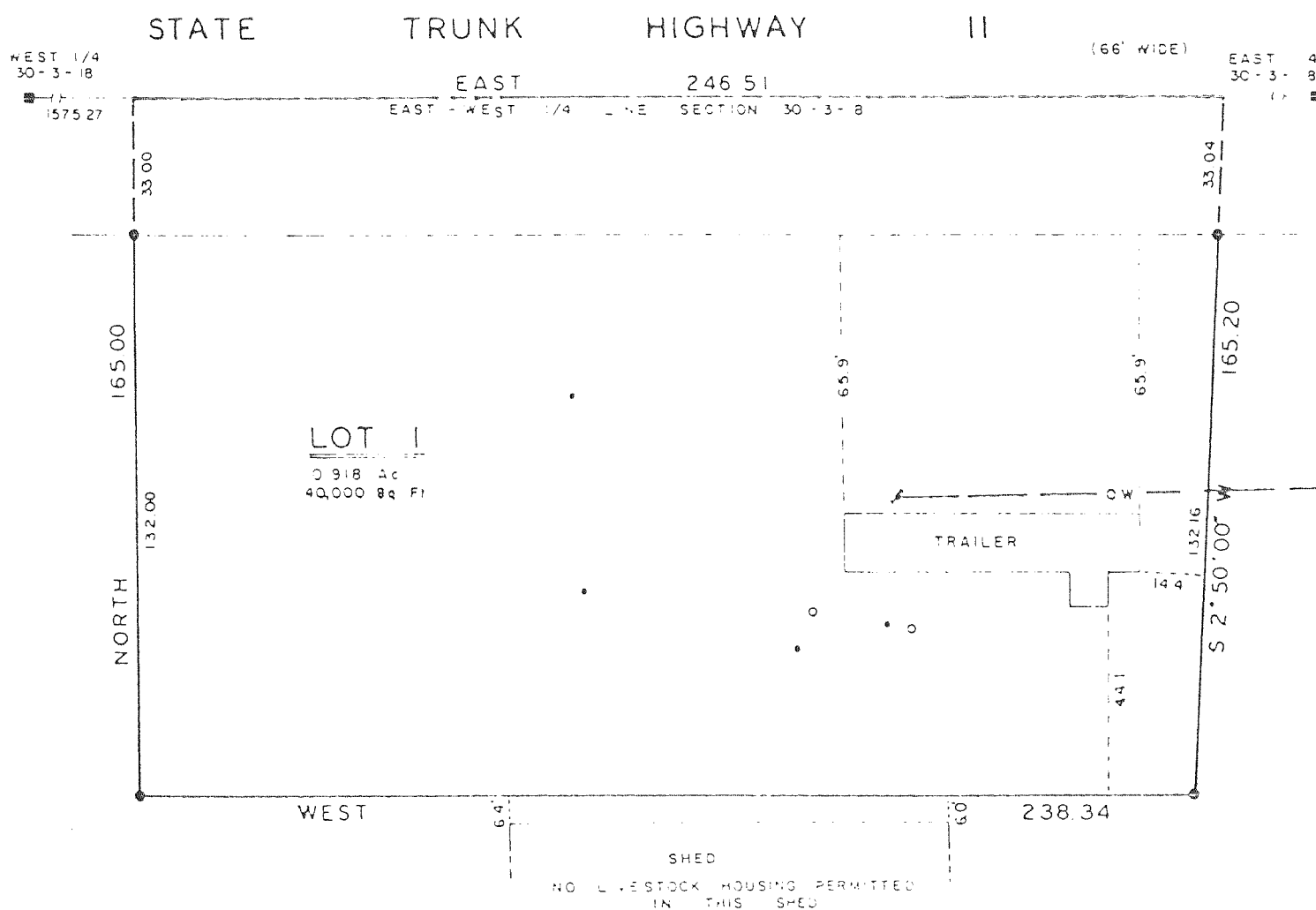

SE CORNER SW $\frac{1}{4}$
 SECTION 16 - 3 - 18