

CERTIFIED SURVEYS 2192 , 2211

TOWN OF SPRING PRAIRIE

WALWORTH COUNTY CERTIFIED SURVEY MAP NO. 2192

BEING A PART OF THE NORTHEAST 1/4 OF THE SOUTHEAST 1/4 AND THE NORTHWEST 1/4 OF THE SOUTHEAST 1/4 OF SECTION 1, TOWNSHIP 3 NORTH, RANGE 18 EAST OF THE 4TH PRINCIPAL MERIDIAN IN THE TOWN OF SPRING PRAIRIE, COUNTY OF WALWORTH AND STATE OF WISCONSIN.

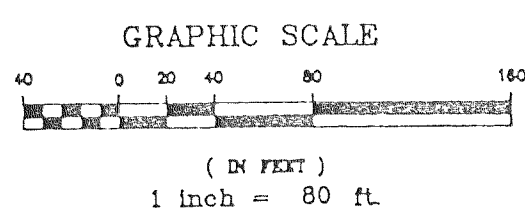

- FOUND IRON PIPE
- SET 1" X 24" IRON PIPE WEIGHING NOT LESS THAN 1.13 POUNDS PER LINEAL FOOT.
- ⊕ FOUND WALWORTH COUNTY STANDARD MONUMENT

ZONED: A-1
SOILS: WhA F₃B

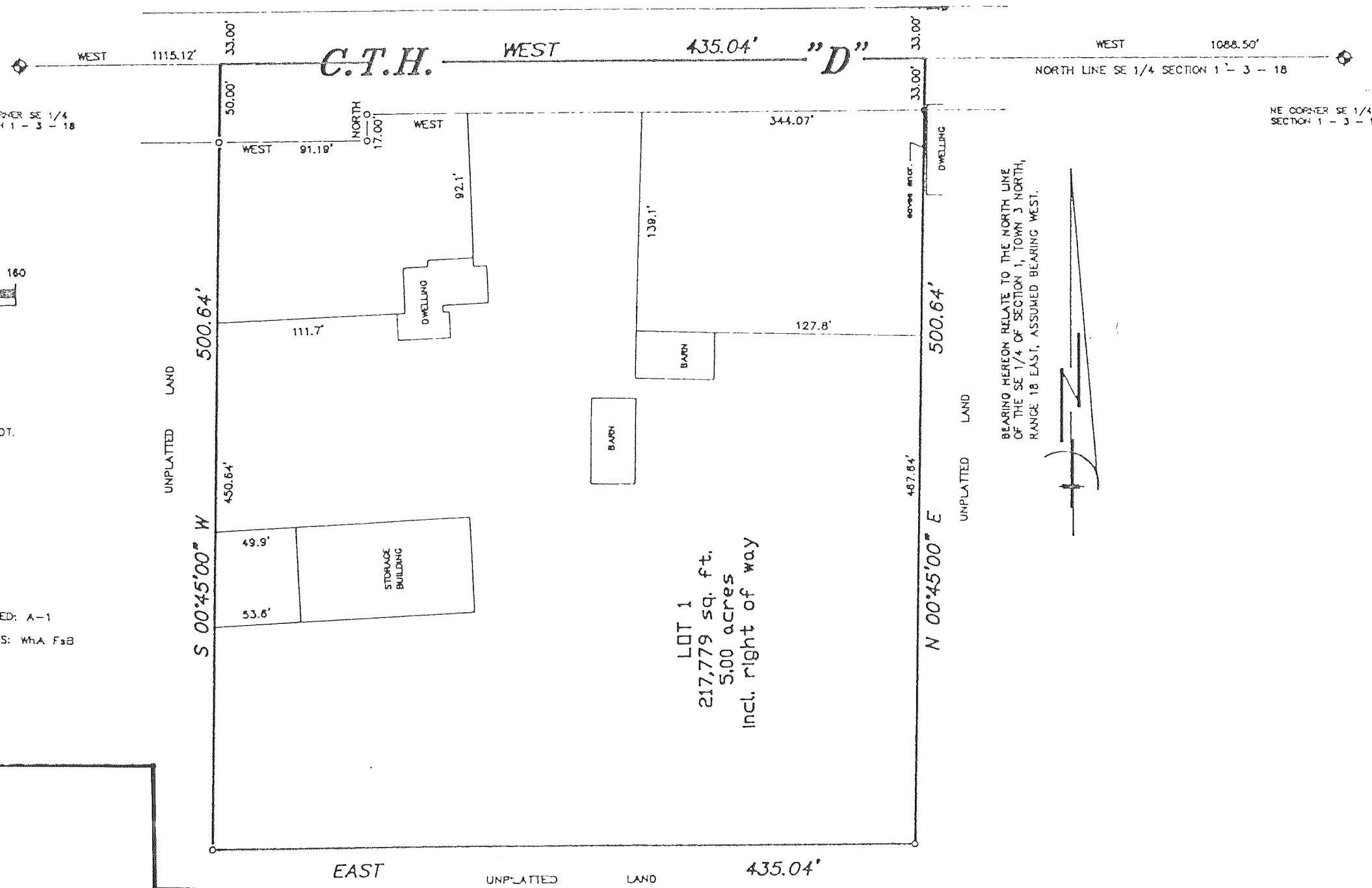

BEARINGS HEREON RELATE TO THE NORTH LINE OF THE SE 1/4 OF SECTION 1, TOWN 3 NORTH, RANGE 18 EAST, ASSUMED BEARING WEST.

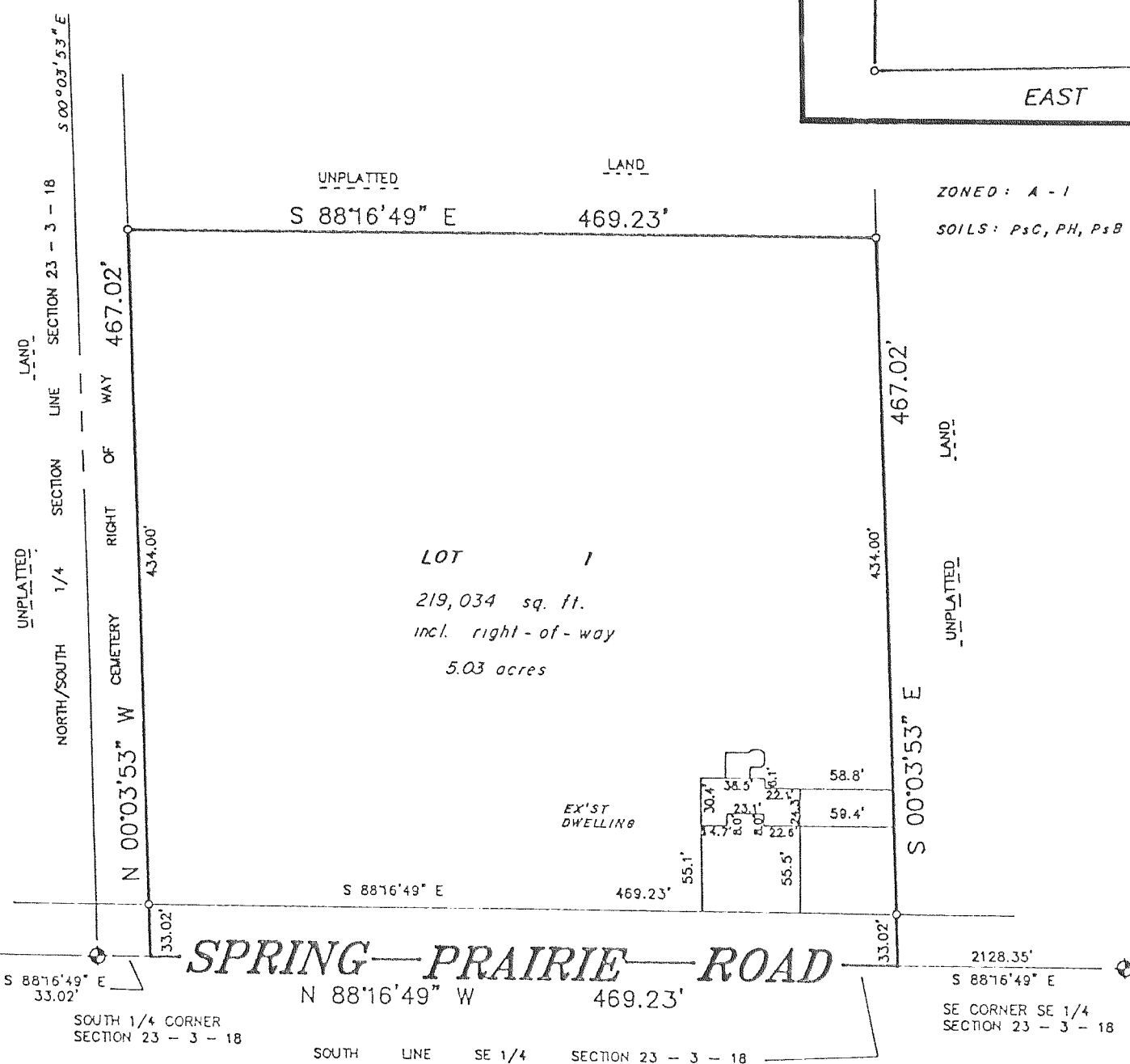

WALWORTH COUNTY CERTIFIED SURVEY MAP NO. 2211

BEING A PART OF THE SOUTHWEST 1/4 OF THE SOUTHEAST 1/4 OF SECTION 23, TOWN 3 NORTH, RANGE 18 EAST OF THE 4TH PRINCIPAL MERIDIAN, IN THE TOWN OF SPRING PRAIRIE, COUNTY OF WALWORTH AND STATE OF WISCONSIN.

SURVEY FOR: CHARLES R. STOWELL
650 SPRING PRAIRIE ROAD
BURLINGTON, WI 53106

PREPARED BY: B W SURVEYING
35117 ACADEMY ROAD
BURLINGTON, WI 53106
(414) - 834 - 4109
JOB NO. 923

- ⊕ FOUND WALWORTH COUNTY STANDARD MONUMENT
- SET 1" X 24" IRON PIPE WEIGHING NOT LESS THAN 1.13/LBS. PER LINEAL FOOT.

GRAPHIC SCALE

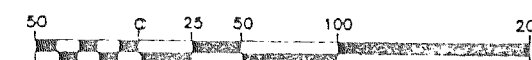

(IN FEET)
1 inch = 100 ft.

NOTE: BEARINGS HEREON RELATE TO THE NORTH/SOUTH 1/4 SECTION LINE OF SECTION 23 - 3 - 18, ASSUMED BEARING S 00°03'53" E.