

TOWN OF SPRING PRAIRIE

CERTIFIED SURVEY MAP NO. 2181
 LOCATED IN THE NORTH 1/2 OF THE
 SOUTHEAST 1/4 OF SECTION 30, T 3 N,
 R 18 E, WALWORTH COUNTY, WISCONSIN

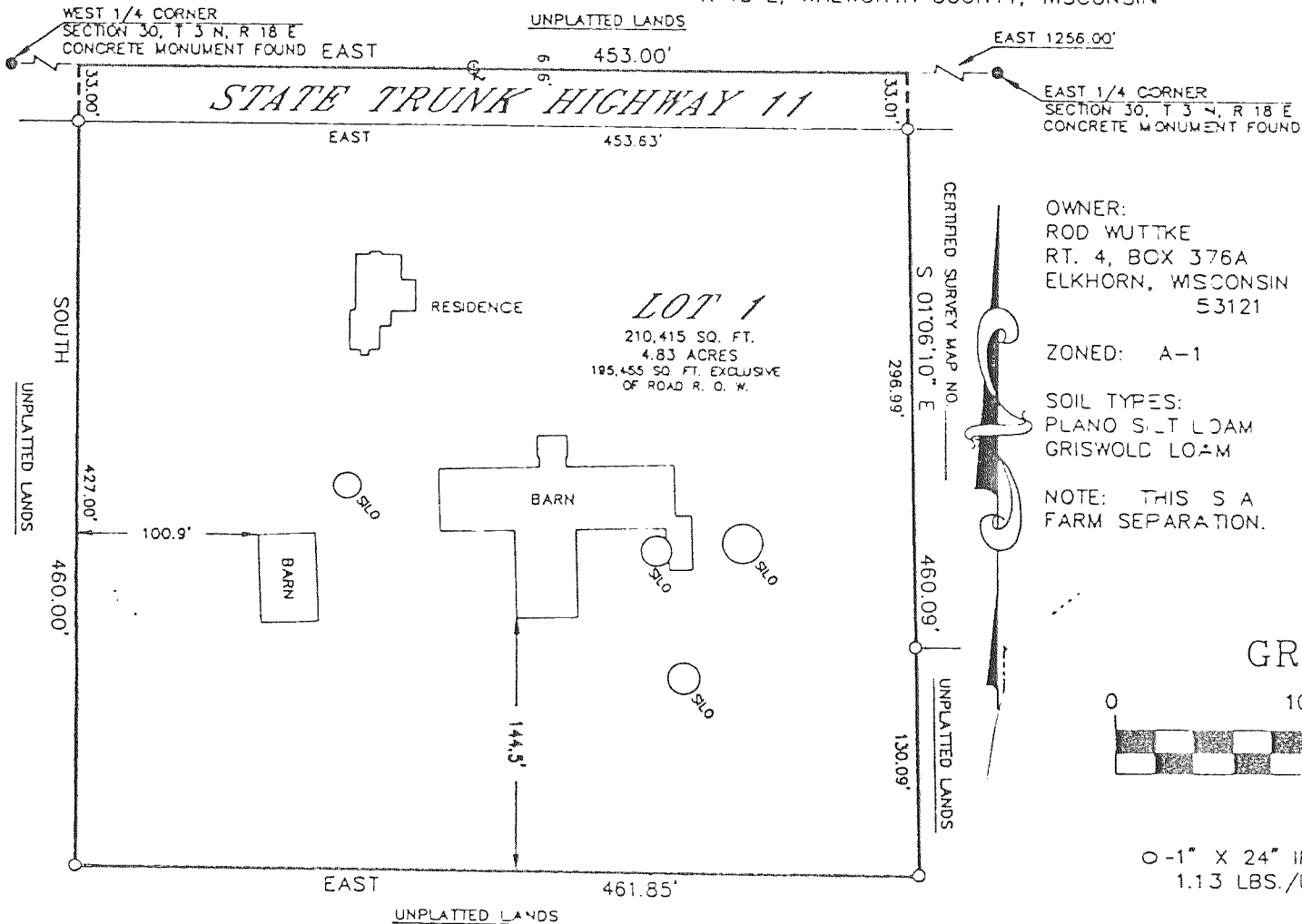

OWNER:
 ROD WUTTKE
 RT. 4, BOX 376A
 ELKHORN, WISCONSIN
 53121

ZONED: A-1

SOIL TYPES:
 PLANO S-LT LOAM
 GRISWOLD LOAM

NOTE: THIS IS A
 FARM SEPARATION.

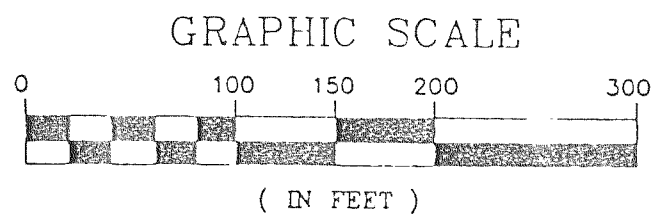

○ - 1" X 24" IRON PIPE PLACED, MIN. WT.
 1.13 LBS./LINEAL FOOT

SURVEYOR'S CERTIFICATE:

I, ROBERT M. BAERENWALD, WISCONSIN REGISTERED LAND SURVEYOR, HEREBY CERTIFY THAT THE PROPERTY HEREON DESCRIBED HAS BEEN SURVEYED, DIVIDED AND MAPPED UNDER MY DIRECTION IN FULL COMPLIANCE WITH THE PROVISIONS OF CHAPTER 236.34 OF THE WISCONSIN STATUTES; THAT I HAVE FULLY COMPLIED WITH THE OWNER'S/AGENTS INSTRUCTIONS; THAT SUCH PLAT IS A CORRECT REPRESENTATION OF ALL EXTERIOR BOUNDARIES AND THE SUBDIVISION OF THE LAND SURVEYED AND THAT THIS LAND IS LOCATED IN THE NW 1/4 SE 1/4 AND THE NE 1/4 SE 1/4 OF SECTION 30, T 3 N, R 18 E, WALWORTH COUNTY WISCONSIN, DESCRIBED AS FOLLOWS: COMMENCING AT THE EAST 1/4 CORNER OF SAID SECTION 30, THENCE WEST 1256.00 FEET TO THE PLACE OF BEGINNING; THENCE S01°06'10"E 460.09 FEET; THENCE WEST 461.85 FEET; THENCE NORTH 460.00 FEET; THENCE EAST 453.00 FEET TO THE PLACE OF BEGINNING, CONTAINING 4.83 ACRES OF LAND.

NOTE: EXISTING SANITARY SYSTEM APPEARS TO BE FUNCTIONING. NO EVALUATION AS TO MEETING REQUIREMENTS FOR REPLACEMENT SYSTEM UNDER ILHR-83 OF WISCONSIN ADMINISTRATIVE CODE.

BEARING REFERENCE: THE EAST-WEST 1/4 LINE OF SECTION 30 WAS ASSUMED EAST.

CERTIFIED SURVEY NO. 2183
 RECORDED IN VOLUME 10 OF CERTIFIED SURVEY
 MAPS ON PAGE 260 AS DOCUMENT NO. 238405

LOCATED IN PART OF THE SE 1/4 OF THE SE 1/4
 SECTION 8, TOWN 3 NORTH, RANGE 18 EAST
 WALWORTH COUNTY, WISCONSIN

ZONING: A-1

LEGEND

- = IRON REBAR STAKE SET
- = 3/4" X 24" X 1.2 LB/FT
- ⊠ = 3/4" IRON REBAR STAKE FOUND
- ⊞ = FOUND CONCRETE COUNTY MONUMENT

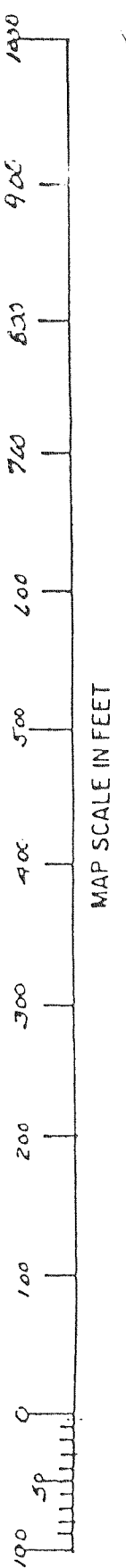
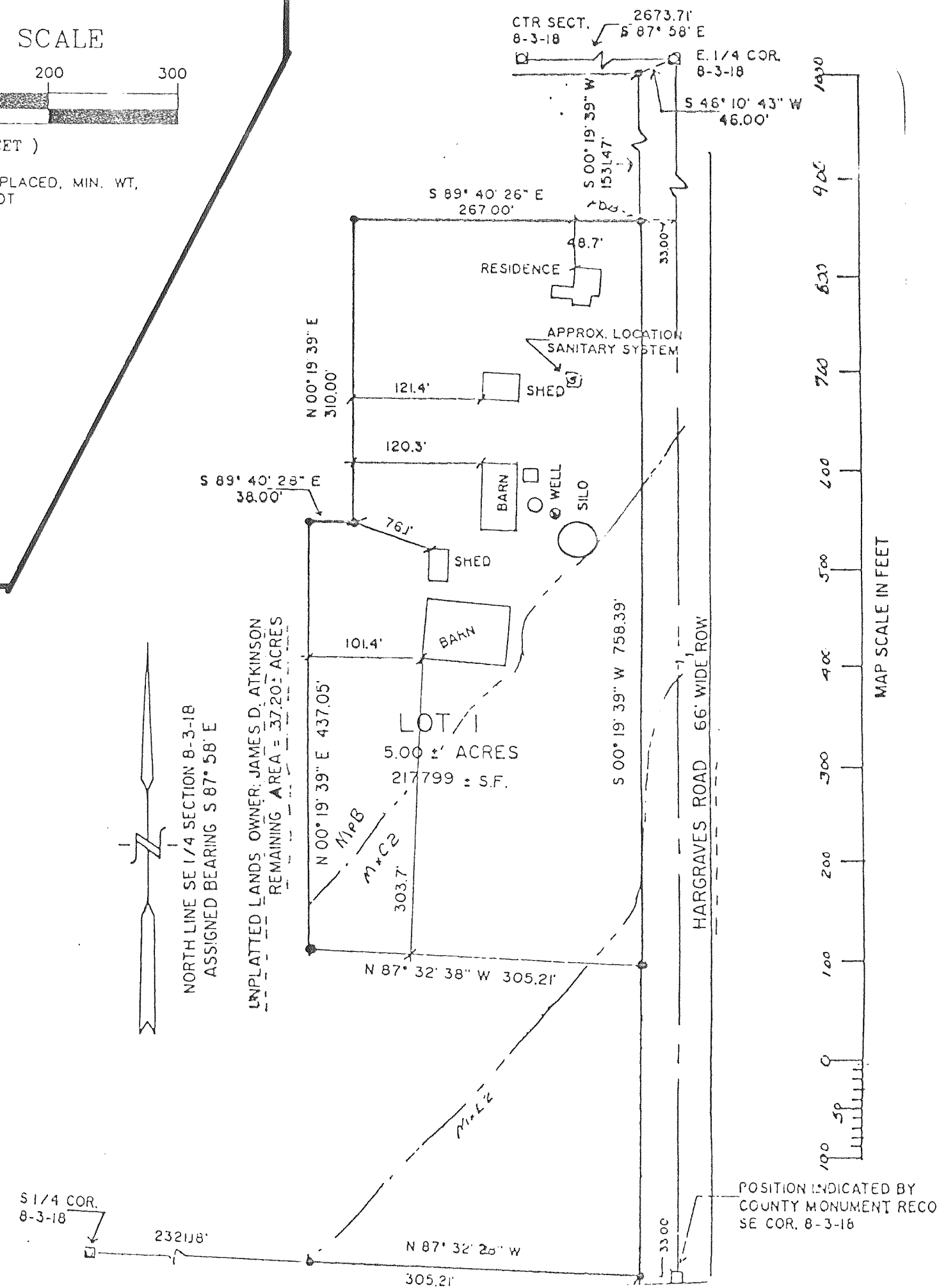

POSITION INDICATED BY
 COUNTY MONUMENT RECO
 SE COR. 8-3-18