

TOWN OF SPRING PRAIRIE

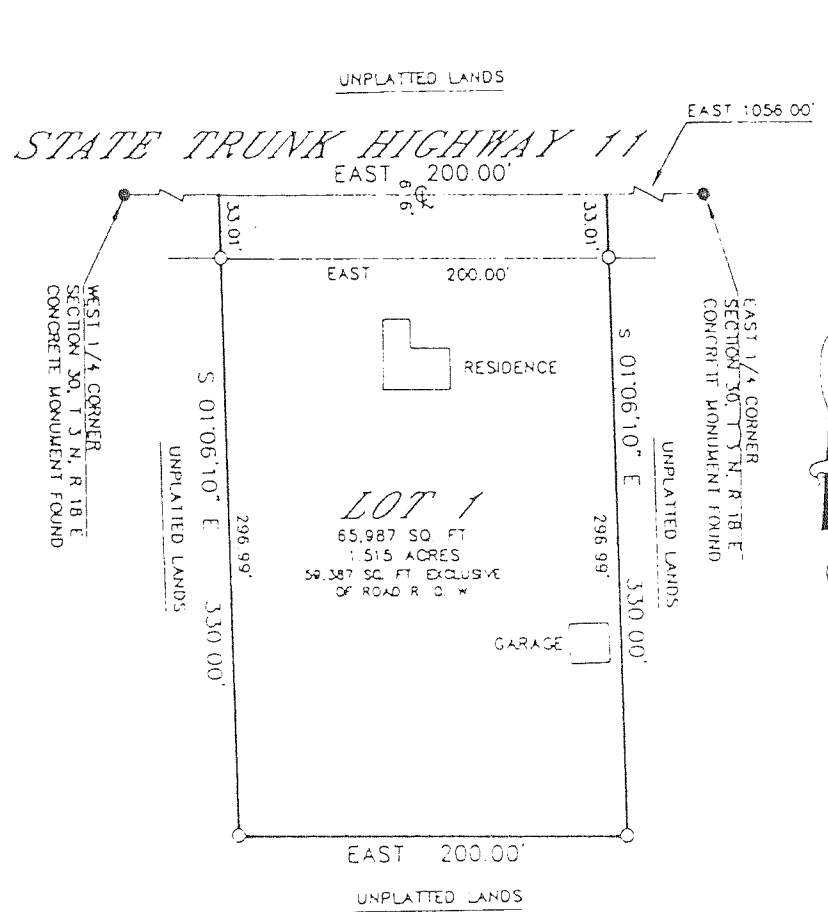

CERTIFIED SURVEY MAP NO. 2164
 LOCATED IN THE NORTHEAST 1/4 OF THE
 SOUTHEAST 1/4 OF SECTION 30, T 3 N,
 R 18 E, WALWORTH COUNTY, WISCONSIN.

OWNER: RALPH T. WISWELL, JR.
 RT. 3
 ELKHORN, WISCONSIN
 53121

ZONED: R-1

SOIL TYPE: PLANO SILT LOAM

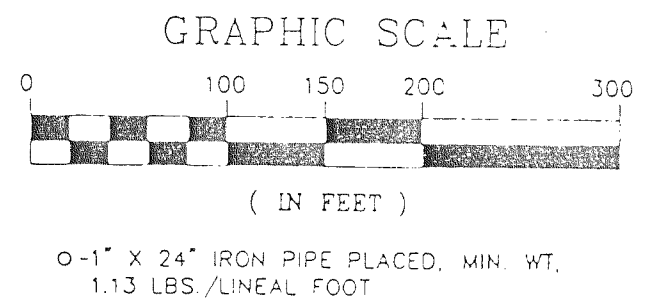

SURVEYOR'S CERTIFICATE:
 I, ROBERT M. BAERENWALD, WISCONSIN REGISTERED LAND SURVEYOR, HEREBY CERTIFY THAT THE PROPERTY HEREON DESCRIBED HAS BEEN SURVEYED, DIVIDED AND MAPPED UNDER MY DIRECTION IN FULL COMPLIANCE WITH THE PROVISIONS OF CHAPTER 236.34 OF THE WISCONSIN STATUTES, THAT I HAVE FULLY COMPLIED WITH THE OWNER'S/AGENTS INSTRUCTIONS, THAT SUCH PLAT IS A CORRECT REPRESENTATION OF ALL EXTERIOR BOUNDARIES AND THE SUBDIVISION OF THE LAND SURVEYED AND THAT THIS LAND IS LOCATED IN THE NORTHEAST 1/4 OF THE SOUTHEAST 1/4 OF SECTION 30, T 3 N, R 18 E, WALWORTH COUNTY, WISCONSIN, DESCRIBED AS FOLLOWS: COMMENCING AT THE EAST 1/4 CORNER OF SAID SECTION 30, THENCE WEST 1056.00 FEET TO THE PLACE OF BEGINNING; THENCE S 01°06'10" E 330.00 FEET; THENCE WEST 200.00 FEET; THENCE N 01°06'10" W 330.00 FEET; THENCE EAST 200.00 FEET TO THE PLACE OF BEGINNING, CONTAINING 1.515 ACRES OF LAND.

CERTIFIED SURVEY MAP NO. 2169

A CERTIFIED SURVEY MAP OF PART OF THE SOUTHWEST 1/4 OF
 SECTION 17, TOWN 3 NORTH, RANGE 18 EAST, TOWN OF
 SPRING PRAIRIE, COUNTY OF WALWORTH, WISCONSIN.

OWNER: TIM LARSEN
 1055 POTTER RD.
 BURLINGTON,
 WI. 53105

BEARINGS BASED ON TRUE NORTH

LEGEND:

● - SET 1" IRON PIPE 24" LONG, WEIGHING
 1.68 LBS./ LIN. FT.

⊠ - WALWORTH COUNTY SECTION CORNER FOUND

Δ - SOIL BORING

ZONING: A-2

SCALE: 1" = 300 FEET

GRAPHIC SCALE IN FEET

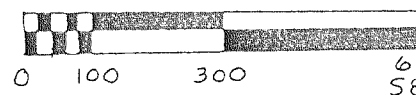

S.W. COR.
 SEC. 17-3-18

