

CERTIFIED SURVEYS 2133, 2144

TOWN OF SPRING PRAIRIE

Certified Survey Map Number 2133 Volume 10
 Pages 153, 154

Located in the Northeast 1/4 of the Northwest 1/4 of Section 11, Town 3 North, Range 18 East, Town of Spring Prairie, County of Walworth, State of Wisconsin.

Legend
 ⚡ Found Iron Pipe
 □ Found County Monument
 • Set Iron Rod, 30" Long, Mx2, Mx02, Weighing 4.5 Lbs./Lineal Ft., 1-11/16" Dia.
 ▲ Soils Test Boring

Soil Types:
 FoB, FsB, MpB, Mx2, Mx02, Mx01, Ph, RaA, Wa

Sheet No. 32
 Walworth Co.
 Soil Survey

Zoning: C-2 & C-4

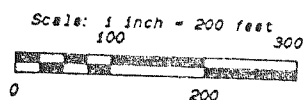

CURVE	ARC	DELTA	RADIUS	CHORD LENGTH	CHORD BEARING	TAN LENGTH
C1	169.74	9°05'09"	1070.39	169.56	S 65°28'54" W	85.05
C2	175.70	9°37'38"	1045.64	175.49	S 65°42'39" W	88.06
C3	171.09	9°22'29"	1045.64	170.90	S 56°12'32" W	85.74
C4	185.25	9°54'59"	1070.39	185.02	N 56°28'47" E	92.86
C5	346.79	19°00'08"	1045.64	345.20	S 61°01'23" W	175.00

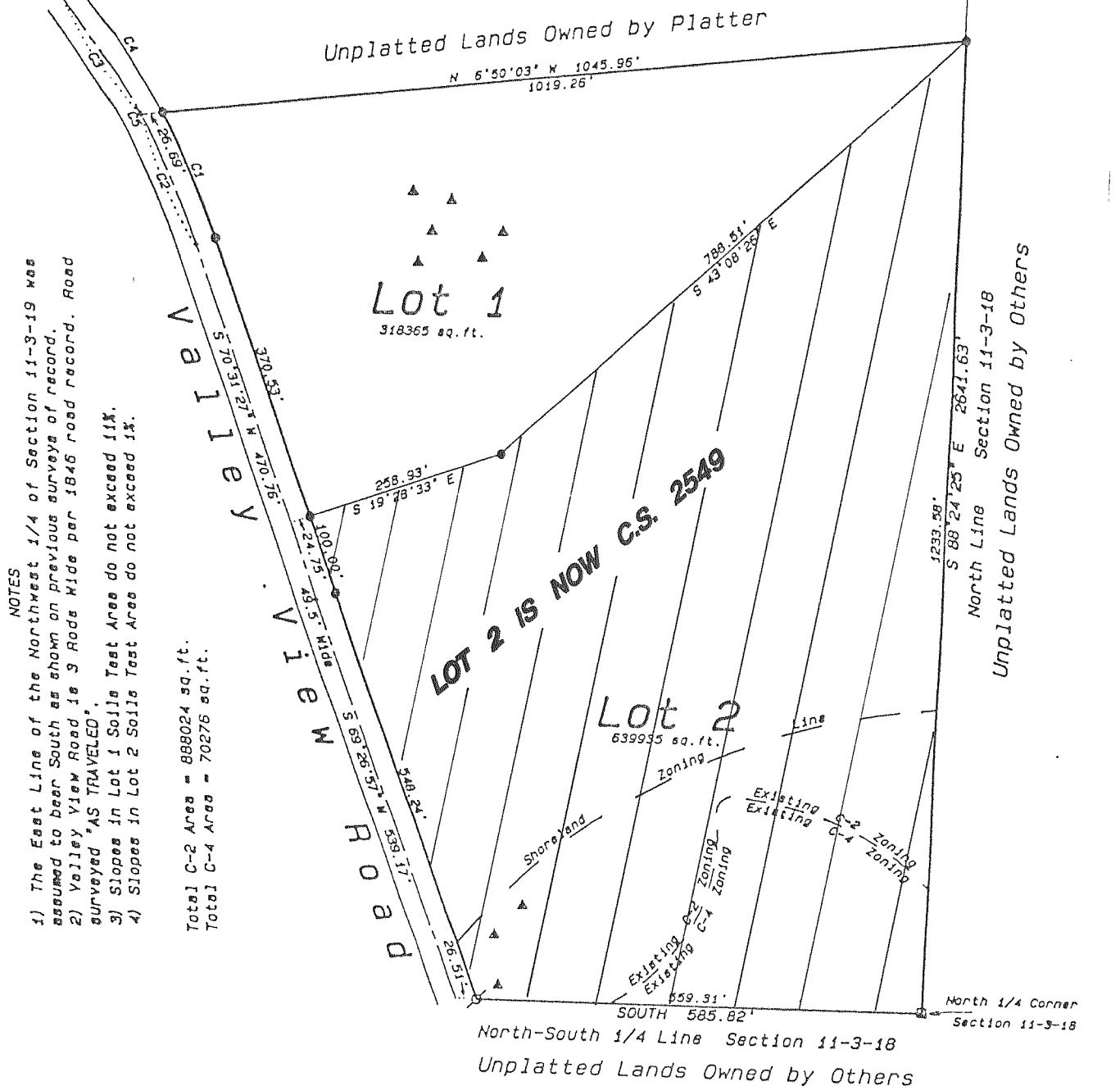

NOTES
 1) The East Line of the Northwest 1/4 of Section 11-3-18 was assumed to bear South as shown on previous surveys of record.
 2) Valley View Road is 9 Rods Wide per 1846 road record. Road surveyed "AS TRAVELED".
 3) Slopes in Lot 1 Soils Test Area do not exceed 1:1.
 4) Slopes in Lot 2 Soils Test Area do not exceed 1:1.

Total C-2 Area = 889024 sq. ft.
 Total C-4 Area = 70276 sq. ft.

REVISIONS : 01/16/95

WALWORTH COUNTY CERTIFIED SURVEY MAP No. 2144

That part of the Southwest 1/4 of the Southeast 1/4 of Section 15, and that part of the Northwest 1/4 of the Northeast 1/4 of Section 22, all in Township 3 North, Range 18 East of the 4th Principal Meridian in the Township of Spring Prairie, Walworth County, Wisconsin.

VOLUME 10 PAGE 179

NOTE: BEARINGS HEREON RELATE TO THE N. L.N. OF THE N.E. 1/4 OF SEC. 22-3-18 ASSUMED BEARING S.88°00'07"E.

