

PRAIRIE ESTATES SUBDIVISION

A SUBDIVISION OF PART OF LOT 1 OF CERTIFIED SURVEY MAP NUMBER 1999 AS RECORDED IN VOLUME 9 OF CERTIFIED SURVEY MAPS AS PAGES 277 AND 288 AS DOCUMENT NUMBER 206054 LOCATED IN THE NORTHWEST 1/4 OF THE NORTHEAST 1/4 AND THE SOUTHWEST 1/4 OF THE NORTHEAST 1/4 OF SECTION 22, TOWN 3 NORTH, RANGE 18 EAST, TOWNSHIP OF SPRING PRAIRIE, WALWORTH COUNTY, WISCONSIN.

NORTH 1/4 CORNER SECTION 22-3-18
CUT LIMESTONE MONUMENT FOUND

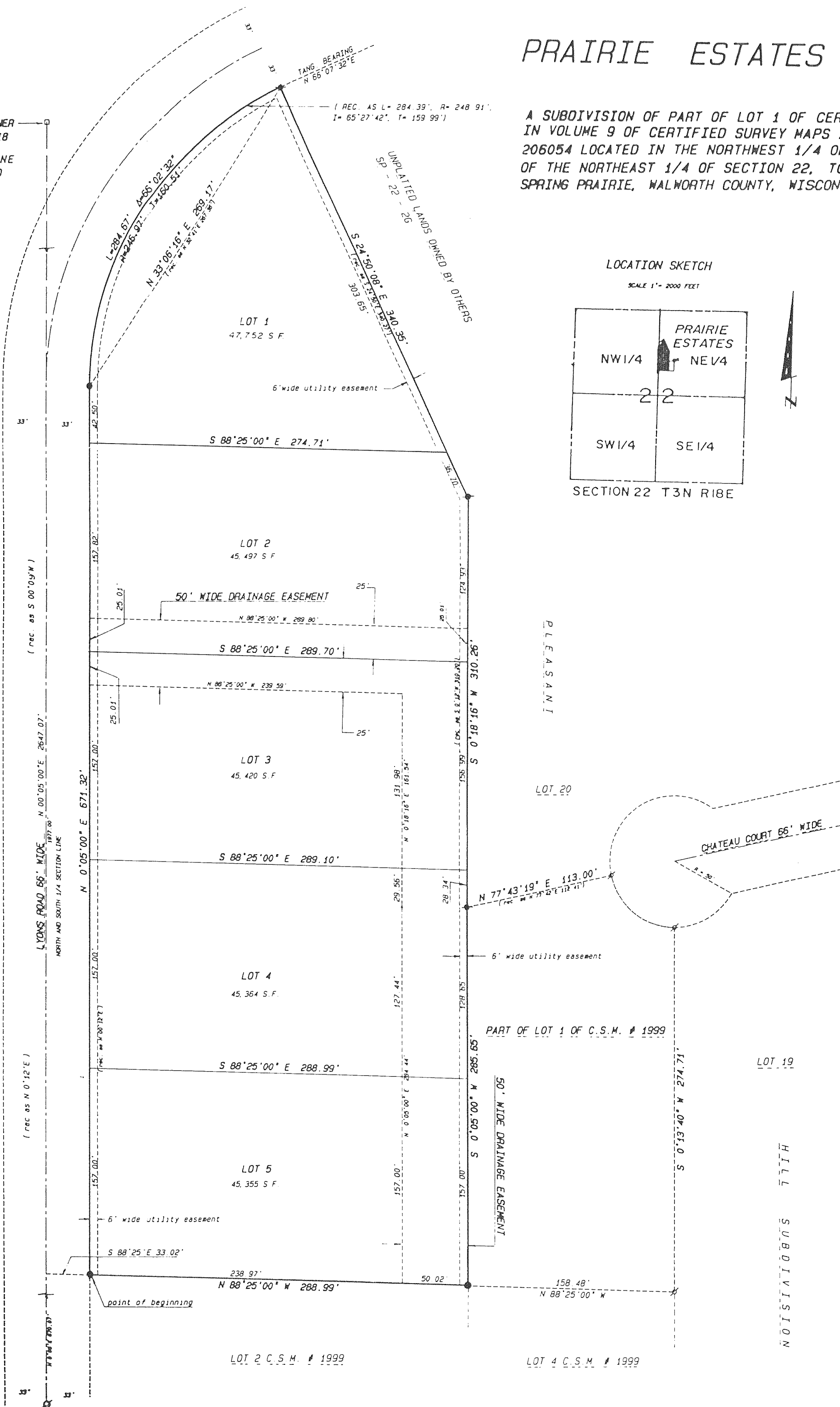

LOCATION SKETCH

SCALE 1" = 2000 FEET

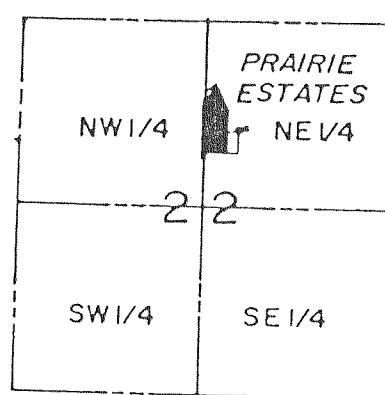

SECTION 22 T3N R18E

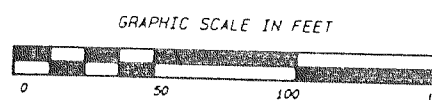

LEGEND

- 1" DIA. IRON PIPE FOUND
- NO. 10 rebar, 4.3 lbs. per lineal foot, 30' long set.
- all other lot corners are 1" dia. iron pipe 1.13 lbs. per lineal foot, 24' long set.
- BEARINGS ARE BASED ON THE NORTH AND SOUTH 1/4 SECTION LINE ASSUMED TO BEAR $N 0^{\circ}05'00'' E$.

ALL LOTS MUST USE A MOUND TYPE SYSTEM.

C.S.M. NO. 1302
VOL. 6 P. 100

LYONS ROAD 65' WIDE
NORTH AND SOUTH 1/4 SECTION LINE
(rec. as $S 00^{\circ}09'N$)

(rec. as $N 0^{\circ}12' E$)

PLEASANT

HILL
SUBDIVISION

LOT 2 C.S.M. # 1999

LOT 4 C.S.M. # 1999