

SPRING PRAIRIE - C.S. 2002, 2015, 2038

65

CERTIFIED SURVEY MAP NO. 2002

VOL. 9

CERTIFIED SURVEY MAP LOCATED IN THE NORTHEAST 1/4 OF THE SOUTHWEST 1/4 OF SECTION 9, TOWN 3 NORTH, RANGE 18 EAST, WALWORTH COUNTY, WISCONSIN.

PAGES 283 284

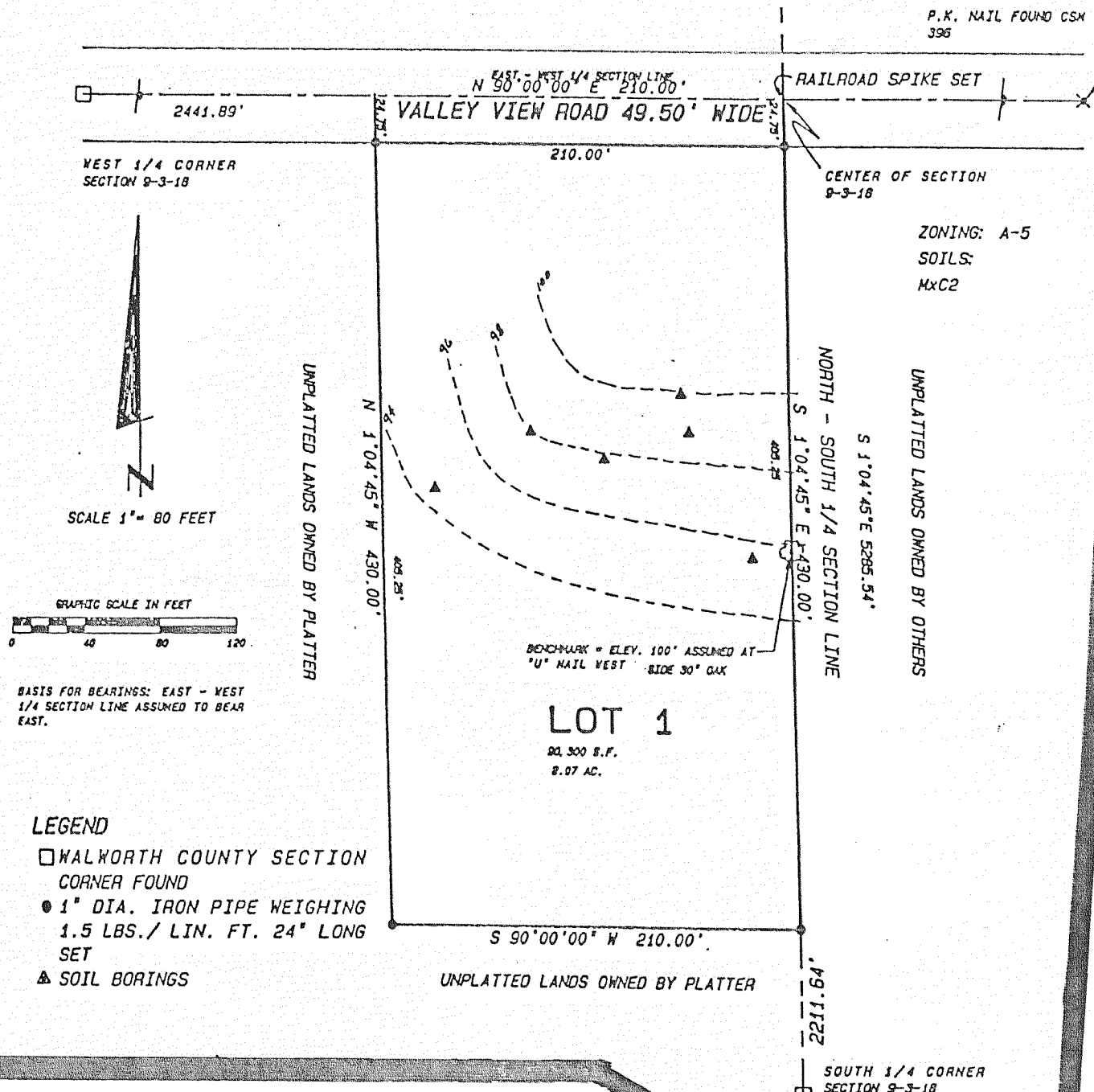

WALWORTH COUNTY CERTIFIED SURVEY MAP NO. 2015

Being a resubdivision of CERTIFIED SURVEY MAP NO. 1457, located in the Northeast 1/4 of the Northeast 1/4 of Section 22, Township 3 North, Range 18 East, in the Township of Spring Prairie, Walworth County, Wisconsin.

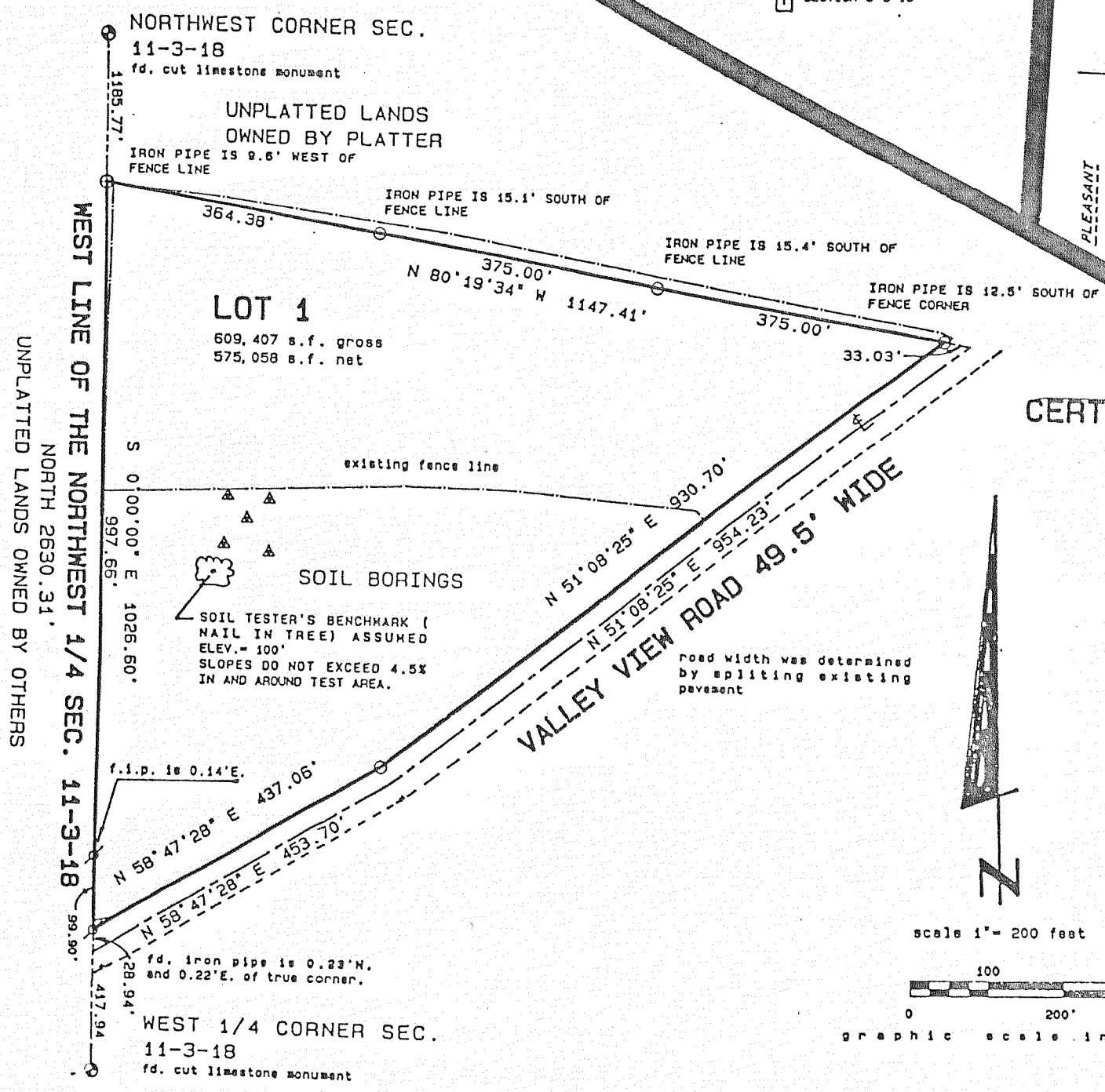
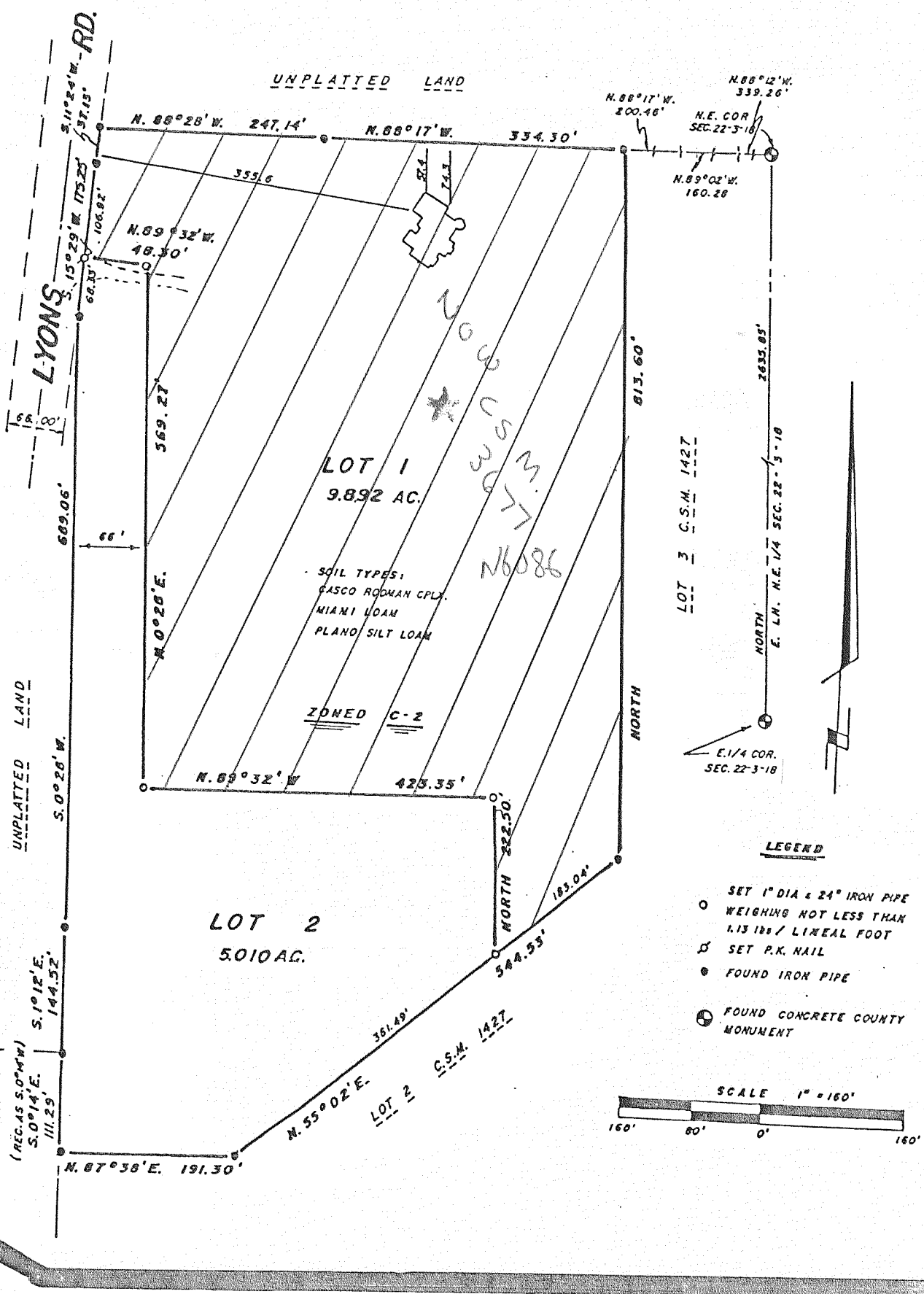

CERTIFIED SURVEY MAP NO. 2038

VOL. 9 PAGES 355 356

A CERTIFIED SURVEY MAP OF PART OF THE NORTHWEST 1/4 OF THE NORTHWEST 1/4 AND THE SOUTHWEST 1/4 OF THE NORTHWEST 1/4 OF SECTION 11, TOWN 3 NORTH, RANGE 18 EAST, TOWN OF SPRING PRAIRIE, WALWORTH COUNTY, WISCONSIN.

LEGEND

- IRON PIPE SET 1.5 lbs./lin. ft. / 24" long
- ⊙ CUT LIMESTONE MONUMENT FOUND
- △ SOIL BORINGS
- ZONING - C-2
- SOILS - MXD2, MPC
- SHEET 32 SOIL SURVEY