

# SPRING PRAIRIE - C.S. 1967, 1984, 1988, 1999

CERTIFIED SURVEY MAP NO. 1967  
 LOCATED IN THE SOUTHEAST 1/4 OF SECTION 7,  
 T 3 N, R 18 E, WALWORTH COUNTY, WISCONSIN.

**NOW-** CERTIFIED SURVEY MAP NO. 1984  
 LOCATED IN THE SOUTHEAST 1/4 OF SECTION 7,  
 T 3 N, R 18 E, WALWORTH COUNTY, WISCONSIN.

NOTE: THIS CERTIFIED SURVEY REPLACES CERTIFIED SURVEY MAP NO. 1967 AND CORRECTS A SCRIVENER'S ERROR.

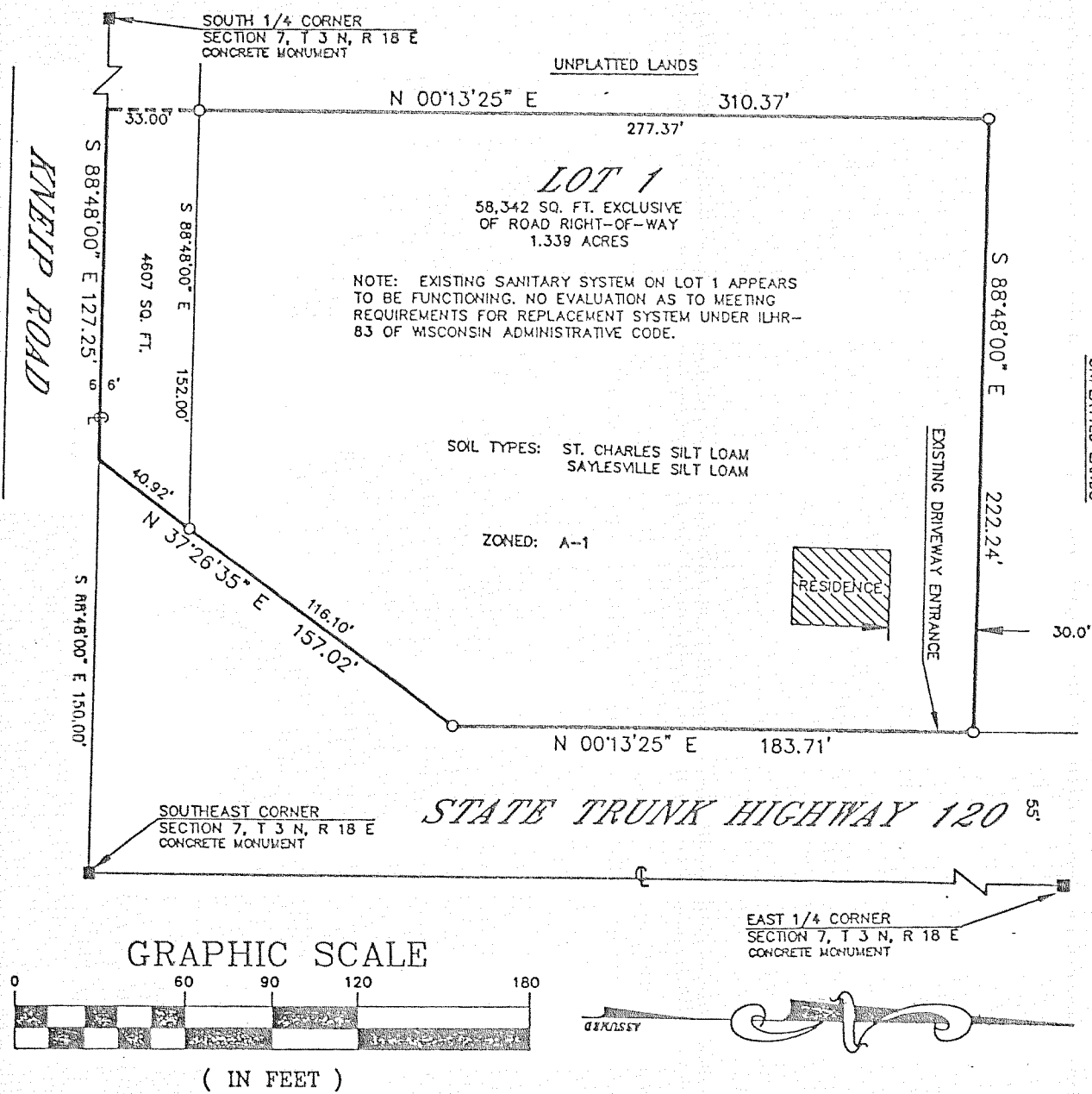

CERTIFIED SURVEY MAP NO. 1999 VOL. 9 PAGES 277-278

A CERTIFIED SURVEY MAP OF PART OF THE NORTHWEST 1/4 OF THE NORTHEAST 1/4 AND THE SOUTHWEST 1/4 OF THE NORTHEAST 1/4 OF SECTION 22, TOWN 3 NORTH, RANGE 18 EAST, TOWNSHIP OF SPRING PRAIRIE, WALWORTH COUNTY, WISCONSIN.

NORTH 1/4 CORNER SECTION 22-3-18 STONE MONUMENT FOUND

NOTE:

PART OF LOT # 1 IS NOW PRAIRIE ESTATES SUBD. # 226674

ALL LOTS WILL BE PRE-PLANNED FOR RESIDENCE LOCATION AND WILL REQUIRE A SEWER SYSTEM.

NOTE: SEE THE PRELIMINARY PLAT OF PRAIRIE ESTATES FOR ADDITIONAL INFORMATION PERTAINING TO TOPOGRAPHY AND SOILS DATA.

CLIVE	ARC	DELTA	RADIUS
C1	87.63	77°30'14"	80.00

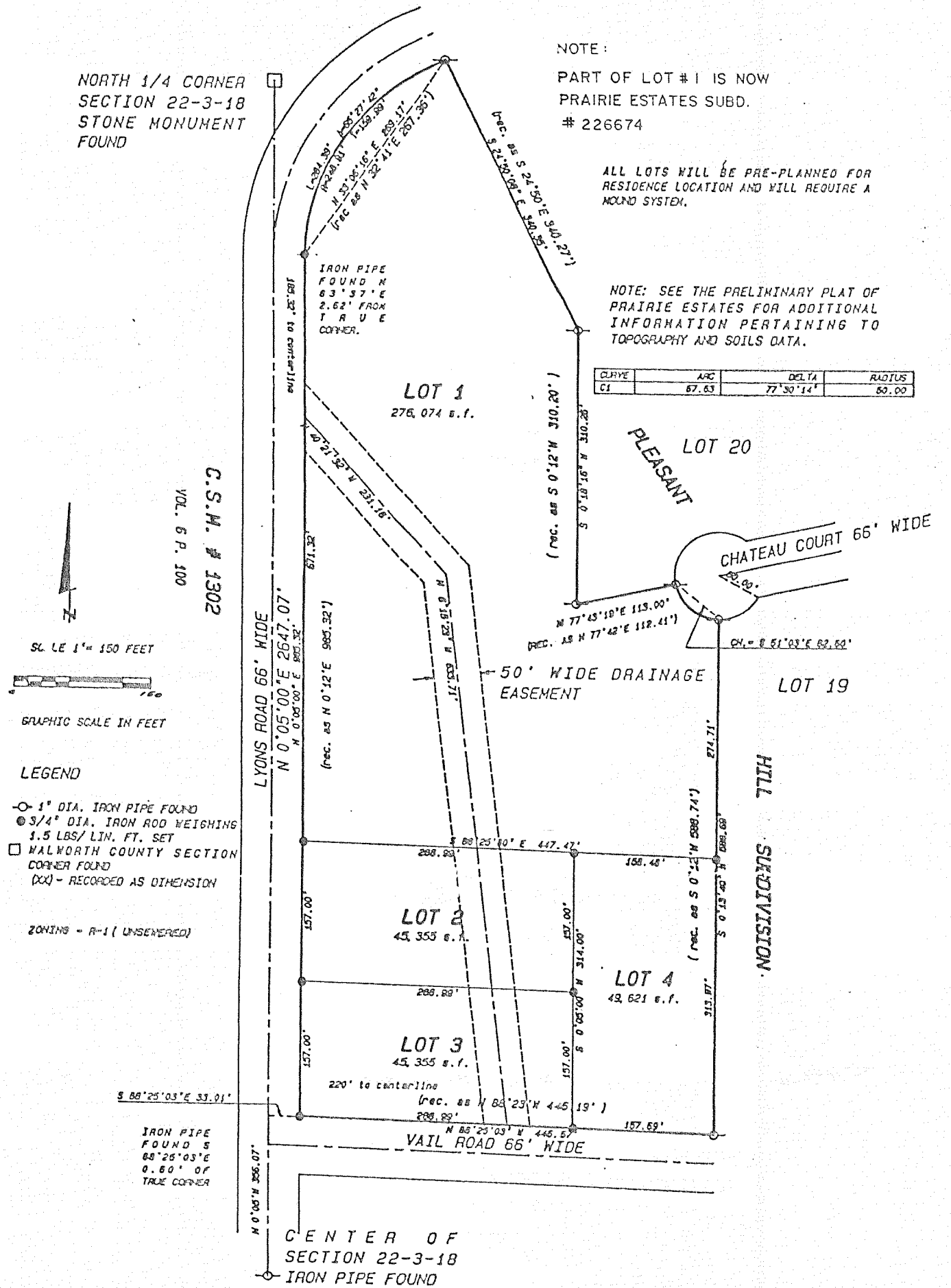

CERTIFIED SURVEY MAP No. 1988  
 Located in the Northeast 1/4 of the Southeast 1/4 of Section 12,  
 Town 3 North, Range 18 East, Town of Spring Prairie, Walworth  
 County, Wisconsin.

Bearings referenced to the Wisconsin State Plane Coordinate System. South zone.

**LEGEND**

- - Found County Section Corner
- - Set iron rod 3/4" dia., 24" long, weighing at least 1.5 lbs./lin. ft.
- - Wood Stake
- △ - Soil Boring
- ♣ - Benchmark--2 nails in PP Elev.=100.00
- Fence

