

TOWN OF SPRING PRAIRIE - C.S. 1940, 1958

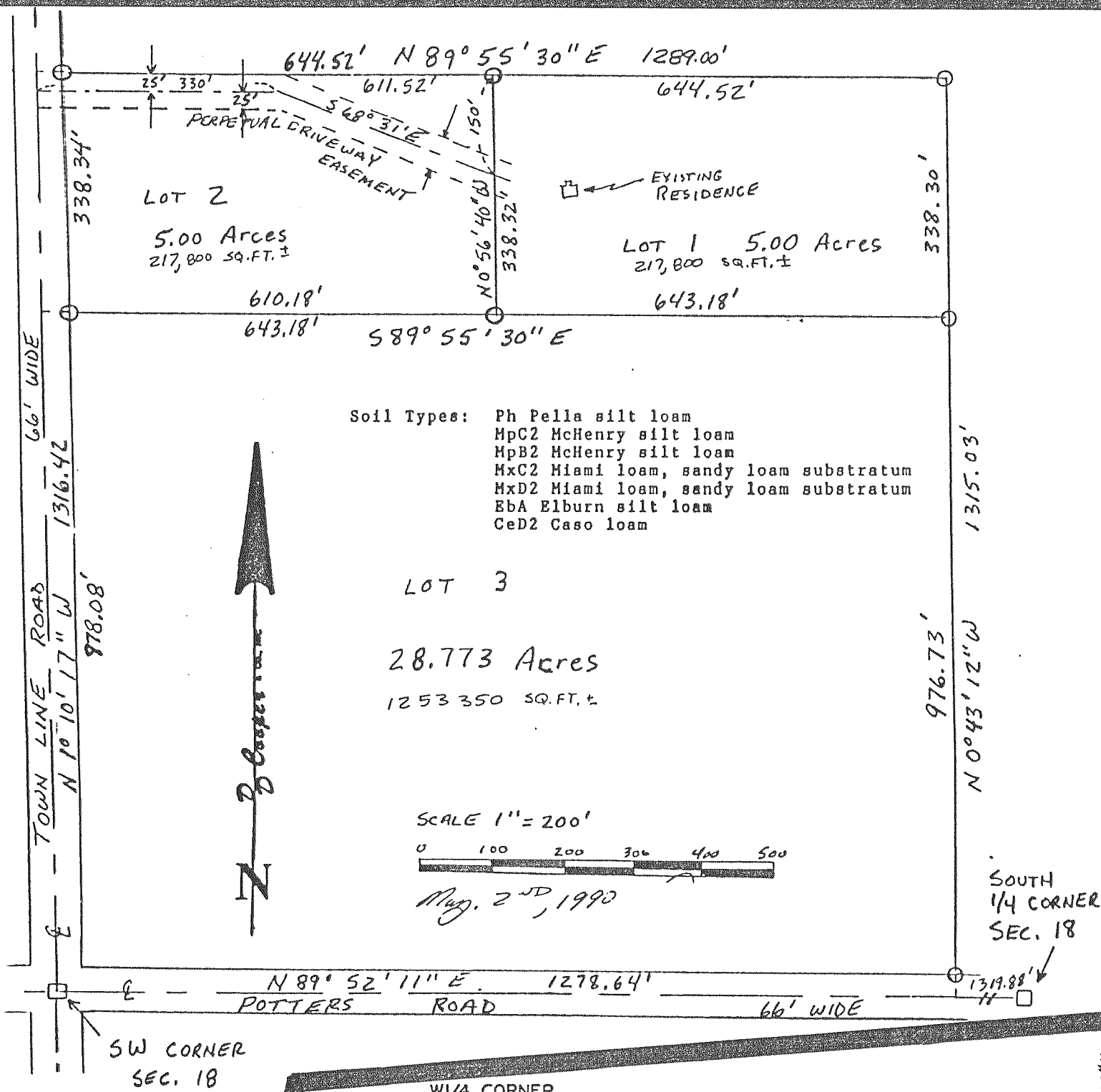

Certified Survey Map No. 1940
 Recorded in Vol. 9
 on Page 164 Doc. No. 194685

Part of the SW 1/4 of
 Section 18, T3N, R18E,
 Walworth County, Wisc.

Legend:

- - Found iron pipe
- - Set 5/8" Di. x 24" iron rod 1.13#/ft.
- - Found County Monument

Bearing Reference: Westerly line of SW 1/4 section 18-3-18 assumed to bear N 1° 10' 17" W.

Note: Driveway Easement for Lot 2 is over existing gravel driveway.

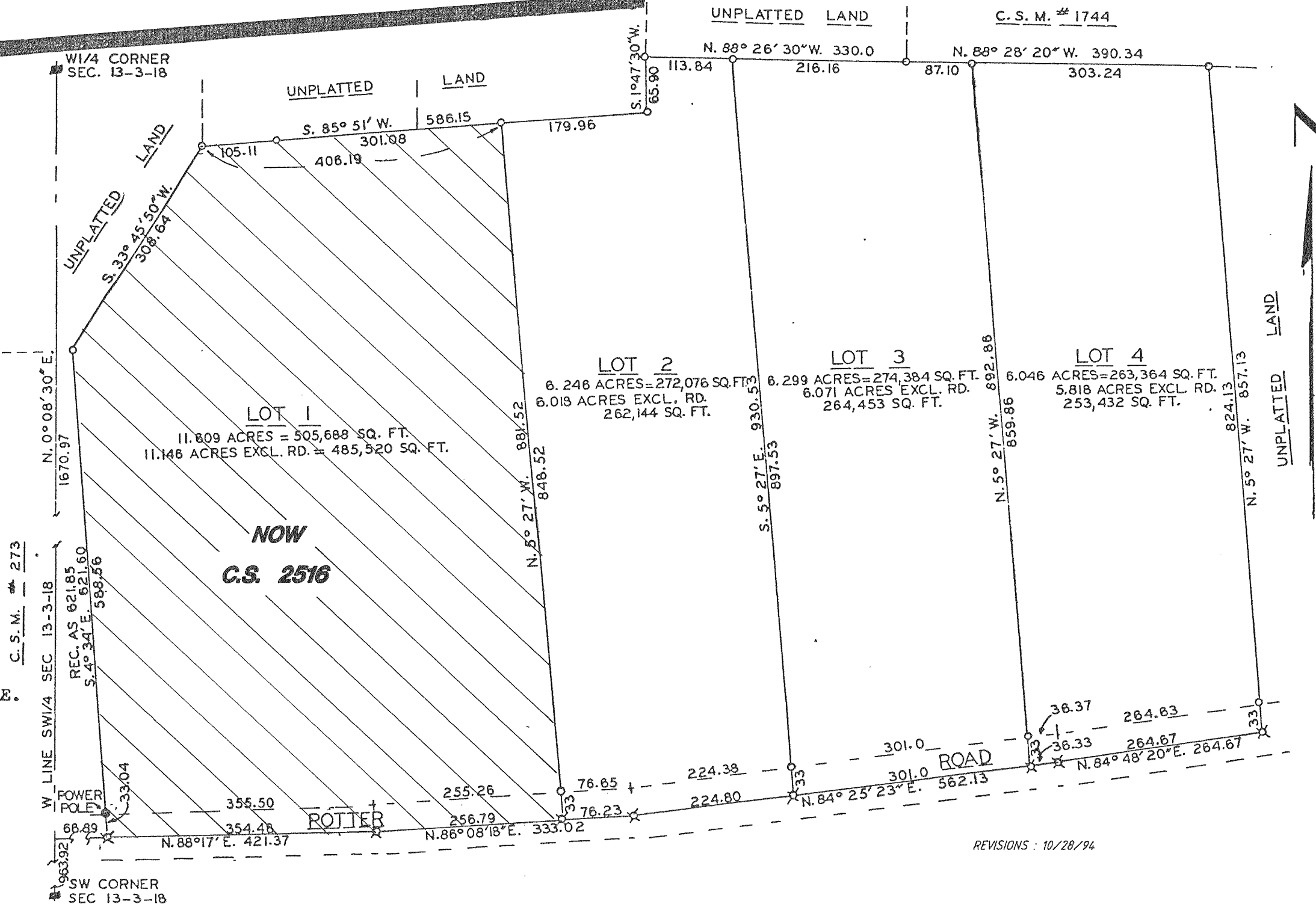
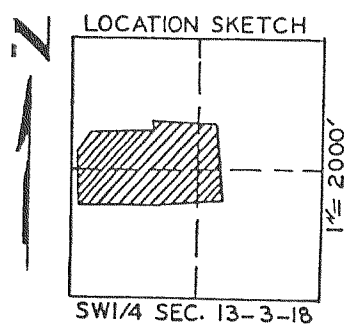
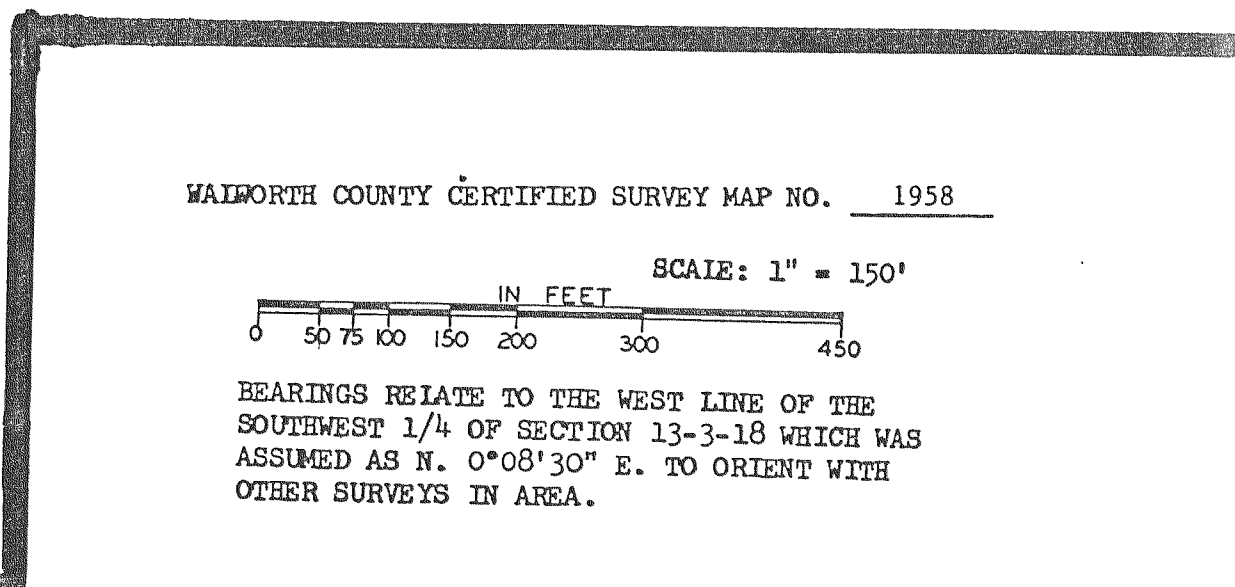

- = STONE MONUMENT.
- = IRON PIPE STAKE FOUND.
- ✕ = MASONRY NAIL FOUND.
- ← DENOTE LINE NOT TO SCALE.