

CERTIFIED SURVEYS; 1821, 1860, 1879, 1886

TOWN OF SPRING PRAIRIE

CERTIFIED SURVEY MAP No. 1879

- Found 4" Diameter Cast Iron Monument
- ▣ Found 6"x6" Concrete Monument with Brass Cap
- Set 1"x24" Iron Pipe Weighing 1.13#/L.F.

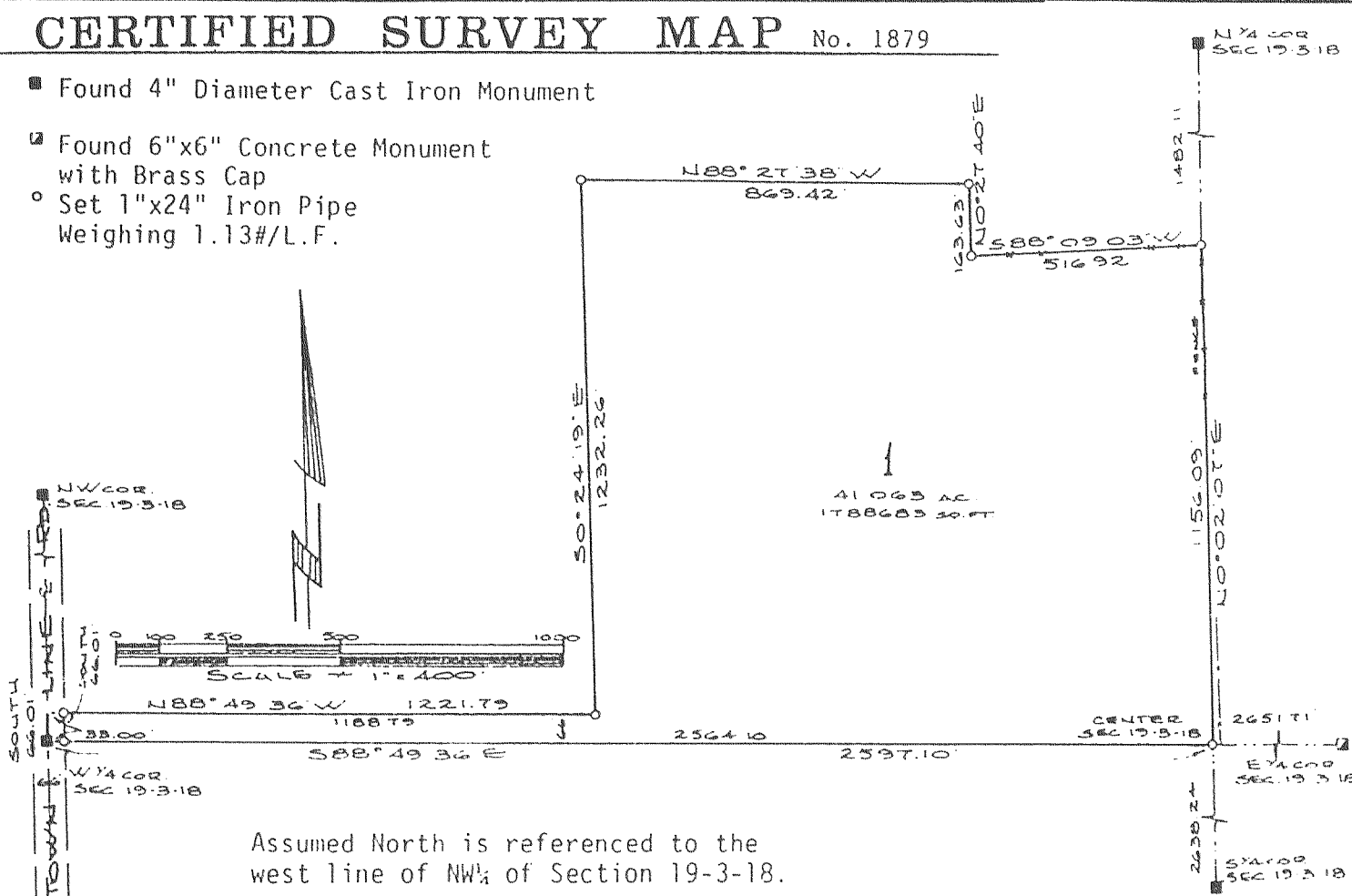

Assumed North is referenced to the west line of NW 1/4 of Section 19-3-18.

Beginning at the W 1/4 corner of said Section 19: thence S88°49'36"E, along the E-W 1/4 line of said Section 19, 2597.10 feet to the center of said Section 19; thence N0°02'07"W, along the N-S 1/4 line of said Section 19, 1156.09 feet; thence S88°09'03"W, 516.92 feet; thence N0°27'40"E, 163.63 feet; thence N88°27'38"W, 869.42 feet; thence S0°24'19"E, 1232.26 feet; thence N88°49'36"W, 1221.79 feet to the west line of said NW 1/4, also being the centerline of Town Line Road; thence SOUTH, along said west line and centerline, 66.01 feet to the point of beginning, containing 41.063 acres and subject to a road right of way across the westerly 33 feet.

CERTIFIED SURVEY MAP NO. 1821

PART OF THE NW 1/4 AND THE SW 1/4 OF THE NW 1/4 OF SECTION 14, AND PART OF THE SE 1/4 AND THE NE 1/4 OF THE NE 1/4 OF SECTION 15, TOWNSHIP 3 NORTH, RANGE 18 EAST, IN THE TOWN OF SPRING PRAIRIE, WALWORTH COUNTY, WISCONSIN

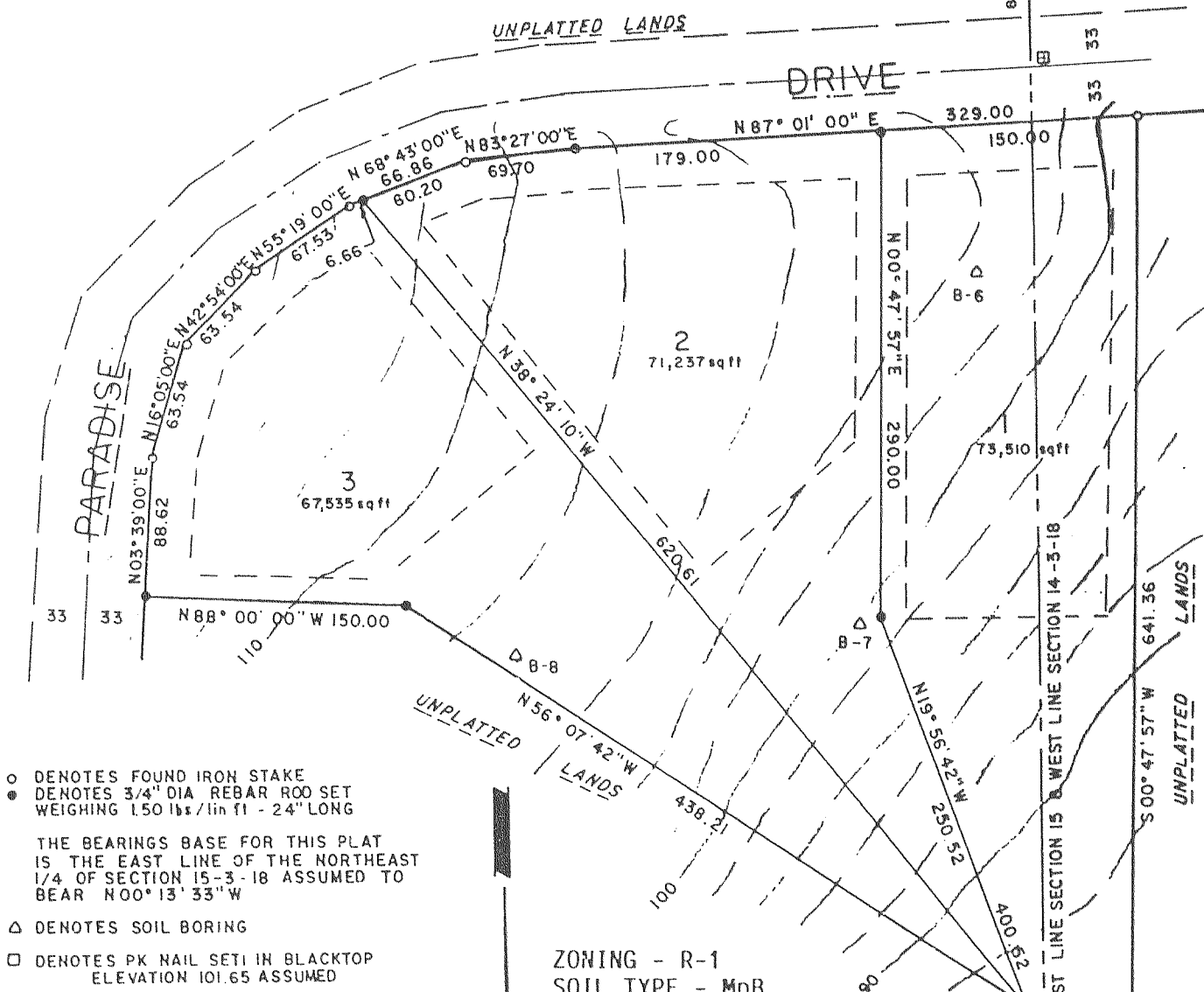

- DENOTES FOUND IRON STAKE
- DENOTES 3/4" DIA. REBAR ROD SET WEIGHING 1.50 LBS / 1 1/4 FT - 24" LONG
- △ DENOTES SOIL BORING
- DENOTES PK NAIL SET IN BLACKTOP ELEVATION 101.65 ASSUMED

THE BEARINGS BASE FOR THIS PLAT IS THE EAST LINE OF THE NORTHEAST 1/4 OF SECTION 15-3-18 ASSUMED TO BEAR N00°13'33"W

ZONING - R-1
SOIL TYPE - Mpb
BUILDABLE AREA

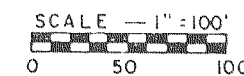

WALWORTH COUNTY CERTIFIED SURVEY MAP NO. 1860

PART OF THE SOUTHEAST 1/4 OF THE SOUTHWEST 1/4 OF SECTION 26, T. 3 N., R. 18 E. OF THE 4TH P.M., TOWNSHIP OF SPRING PRAIRIE, COUNTY OF WALWORTH, STATE OF WISCONSIN.

BEARINGS RELATE TO SOUTH LINE OF SOUTHWEST 1/4 OF SECTION 29-3-18 WHICH WAS ASSUMED AS WEST. ○ = 1" BY 24" IRON PIPE STAKE SET. WEIGHT 1.13 LBS/FT.

● = WALWORTH COUNTY CONCRETE MONUMENT FOUND.

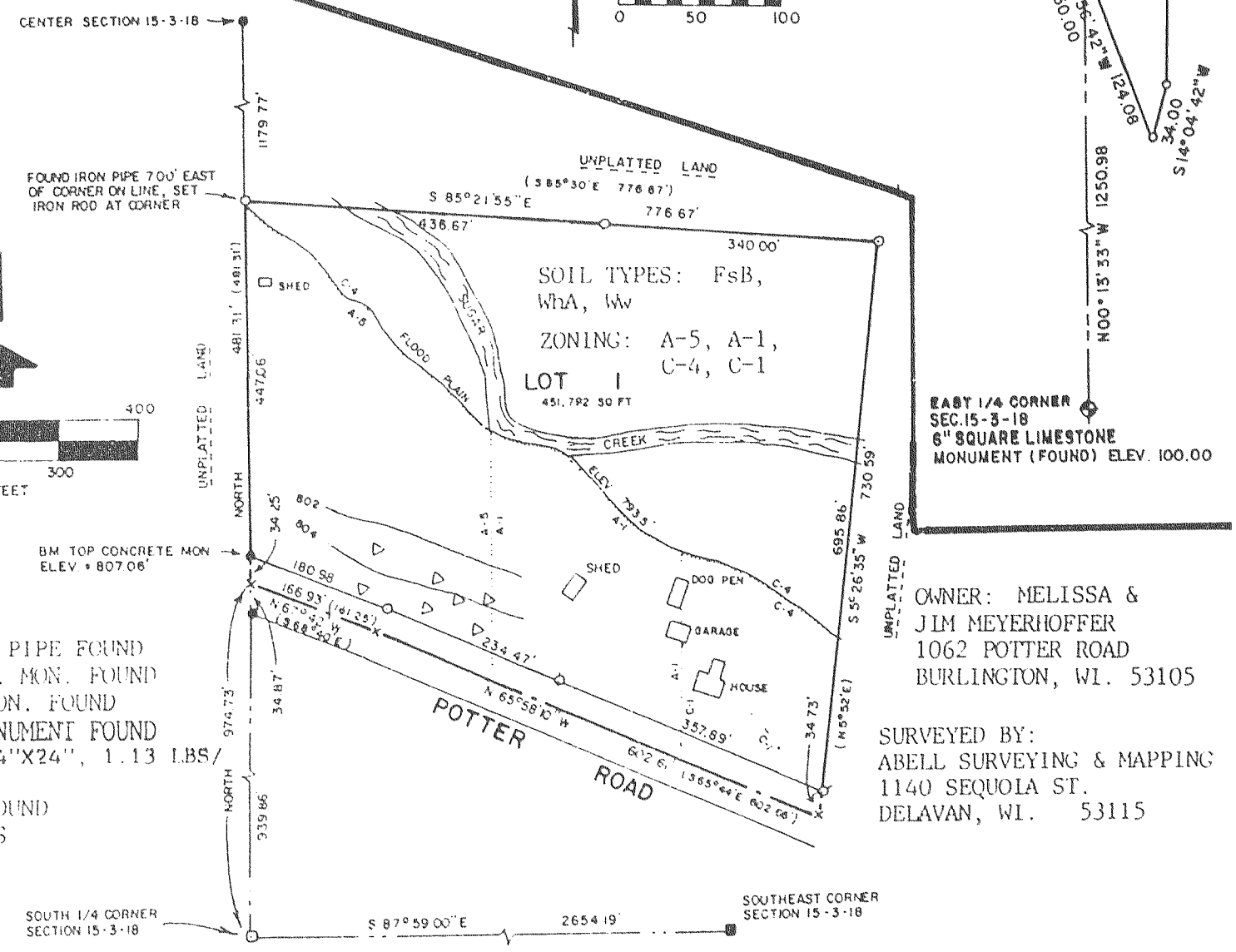
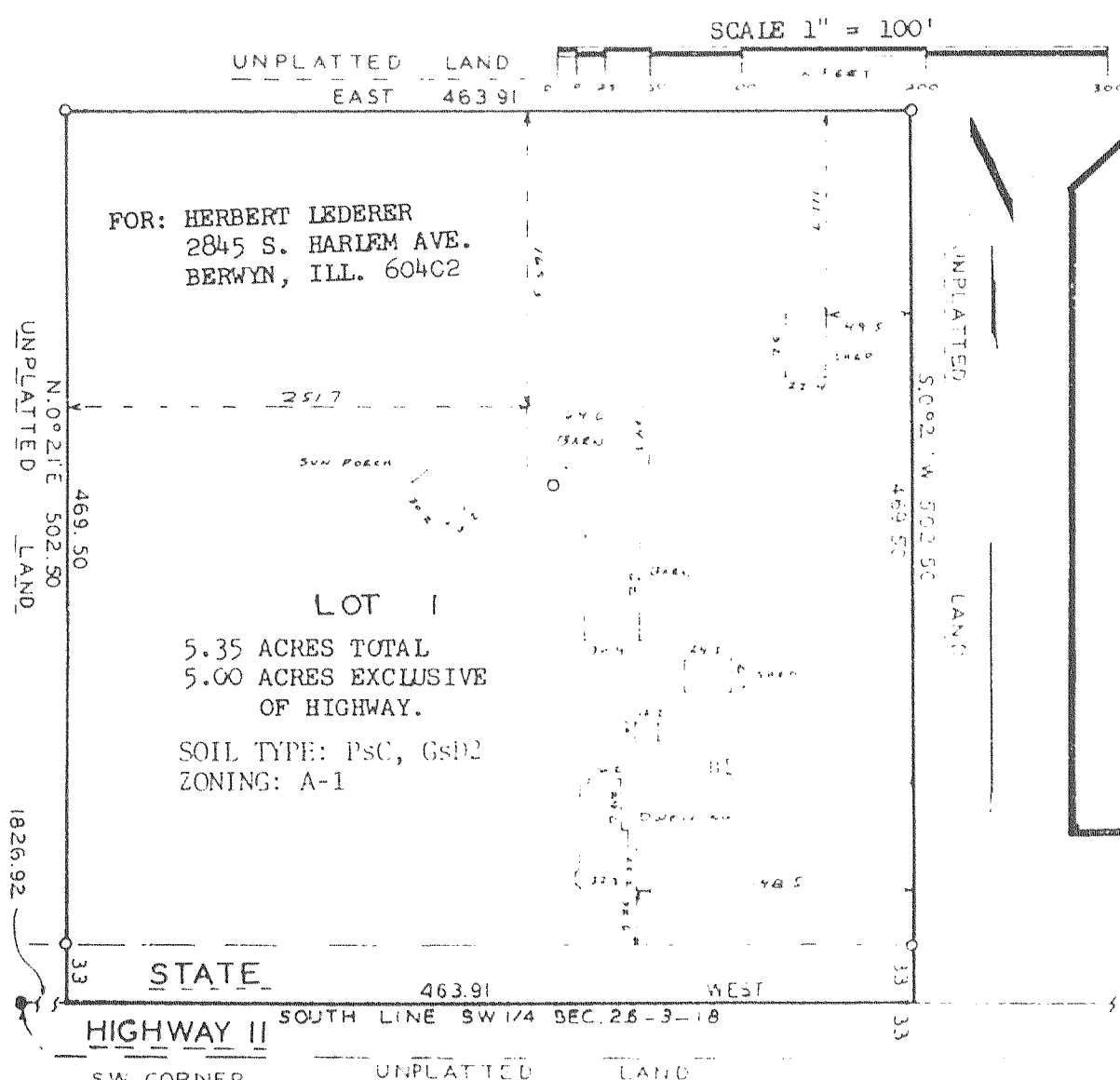

CERTIFIED SURVEY MAP NO. 1886

A PARCEL OF LAND LOCATED IN THE SOUTHWEST 1/4 OF THE SOUTHEAST 1/4 AND IN THE NORTHWEST 1/4 OF THE SOUTHWEST 1/4 OF SECTION 15, TOWN 3 NORTH, RANGE 18 EAST, WALWORTH COUNTY, WISCONSIN.

EXISTING SANITARY SYSTEM ON LOT 1 APPEARS TO BE FUNCTIONING. NO EVALUATION AS TO MEETING REQUIREMENTS FOR REPLACEMENT SYSTEM UNDER ILHR 83 OF THE WISCONSIN ADMINISTRATIVE CODE.