

# CERTIFIED SURVEYS 1837, 1841, 1852

60

## TOWN OF SPRING PRAIRIE

WALWORTH COUNTY CERTIFIED SURVEY MAP NO. 1837  
PART OF THE NE1/4 AND SE1/4 OF THE NE1/4 OF SECTION 28, AND PART OF THE NW1/4 AND SW1/4  
OF THE NW1/4 OF SECTION 27, T. 3 N., R. 18 E., OF THE 4TH P. M., TOWNSHIP OF SPRING  
PRAIRIE, WALWORTH COUNTY, WISCONSIN. (SEE SHEET 2 FOR COMPLETE DESCRIPTION).

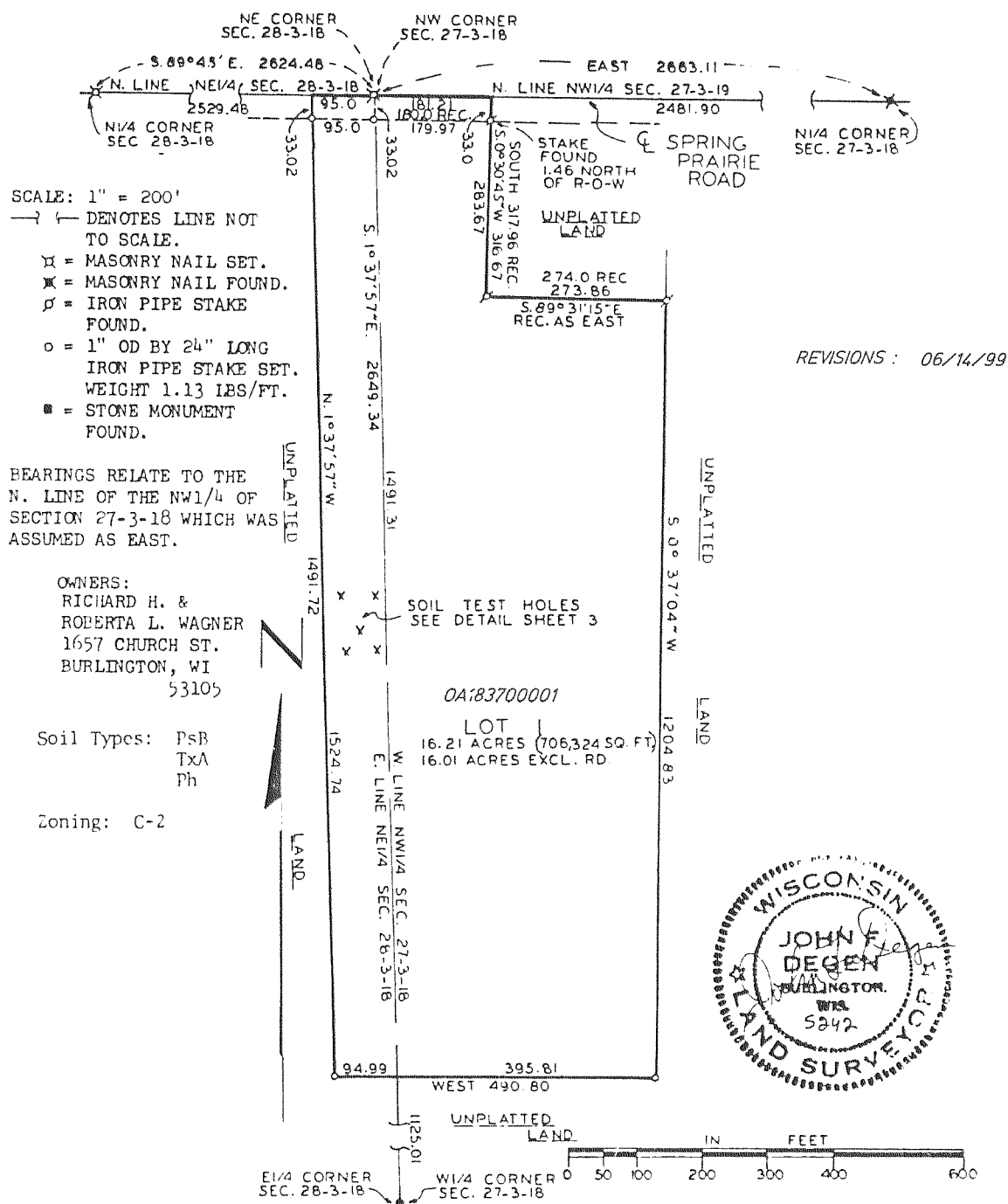

CERTIFIED SURVEY MAP NO. 1841

Part of the Northeast 1/4 of the Southeast 1/4 of Section 12, Town 3 North, Range 18 East of the 4th Principle Meridian in the Township of Spring Prairie, Walworth County, Wisconsin.

NOTE: Existing Sanitary System appears to be functioning. No evaluation as to meeting requirements for replacement system under ILHR-83 of Wisconsin Administrative Code.

ZONING: A-2

SOILS: MuA-METEA, LOAMY FINE SAND

REVISIONS: 06/14/99

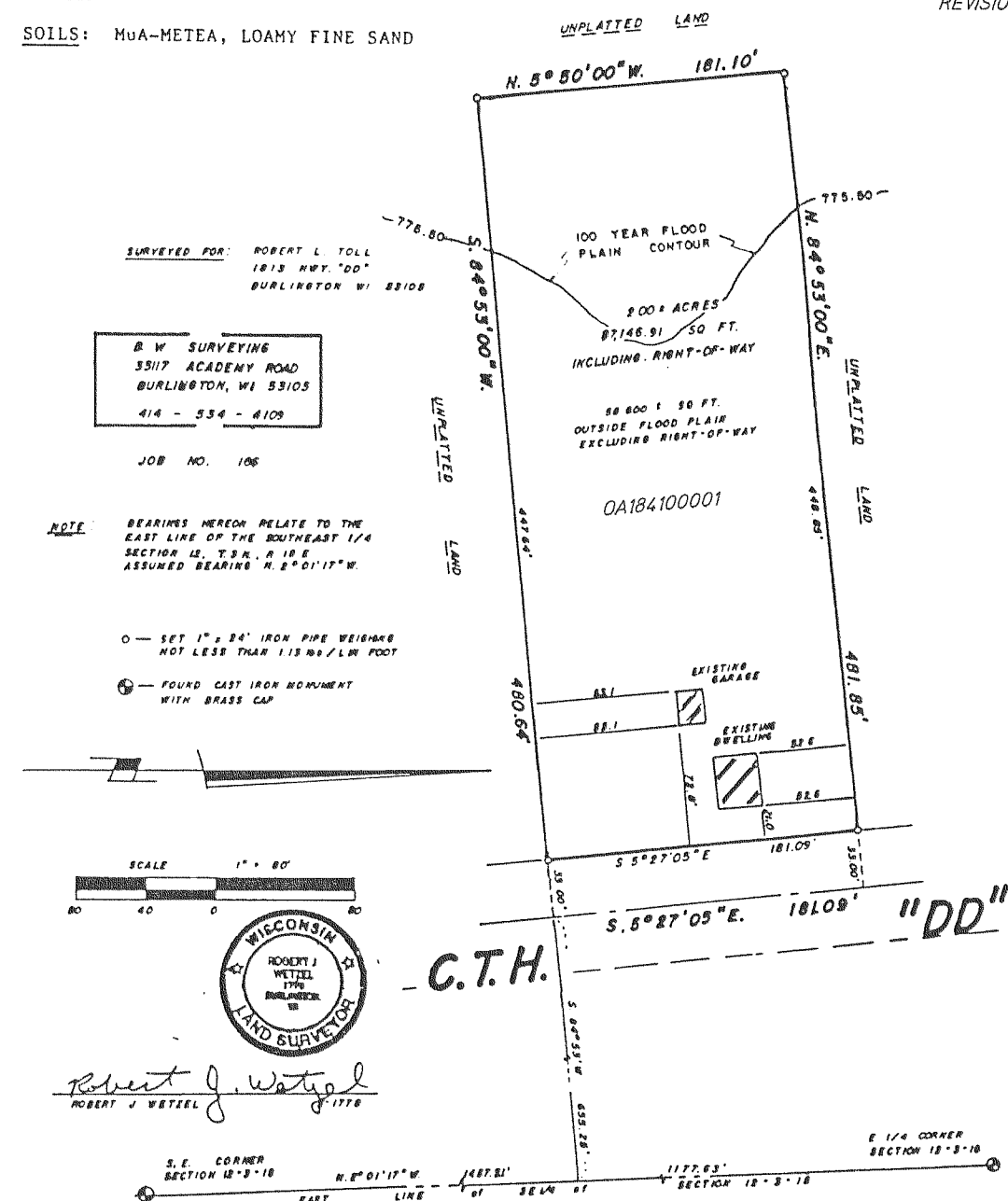

CERTIFIED SURVEY MAP NO. 1852 VOL 8 PAGE 369, 370

Located in the Southeast 1/4 of the Northeast 1/4 of Section 18, Town 3 North, Range 18 East, Town of Spring Prairie, Walworth County, Wisconsin.

Owners:  
Willard and May Kniep  
1561 HWY 120  
Elkhorn, WI. 53121

Surveyor:  
Kenneth B. Abernathy Jr.  
Abernathy and Assoc.  
Rt. 3 Box 273  
Elkhorn, WI. 53121  
(414) 723-4260

soils: PsA  
MyB  
CeD2  
zoning: A-5

### Legend

- - 3/4" dia. iron rod set, weighing 1.5 lbs./ lineal ft. 24" long set.
- ▲ - soil boring
- - Walworth County Section Corner found.
- - 1 1/2" dia. iron rod set, weighing 4.5 lbs./ lineal ft. 24" long

