

# CERTIFIED SURVEYS 1761, 1769, 1778, 1780

## TOWN OF SPRING PRAIRIE

WALWORTH COUNTY CERTIFIED SURVEY MAP NO. 1761 SHEET 1 OF 2 SHEETS.  
 PART OF THE NW 1/4 OF THE SE 1/4 OF SECTION 33, T. 3 N., R. 18 E. OF THE 4TH P.M., TOWNSHIP OF SPRING PRAIRIE, COUNTY OF WALWORTH, STATE OF WISCONSIN.  
 (SEE SHEET 2 FOR DESCRIPTION.)

OWNER: DON HENNINGFIELD  
 1745 HIGHWAY 11  
 BURLINGTON, WI. 53105

LIVESTOCK MAY BE HOUSED LESS THAN 100 FEET FROM THE NORTH LINE OF LANDS IN THIS SURVEY.

Soil Type: DdA  
 Zoning: A-1

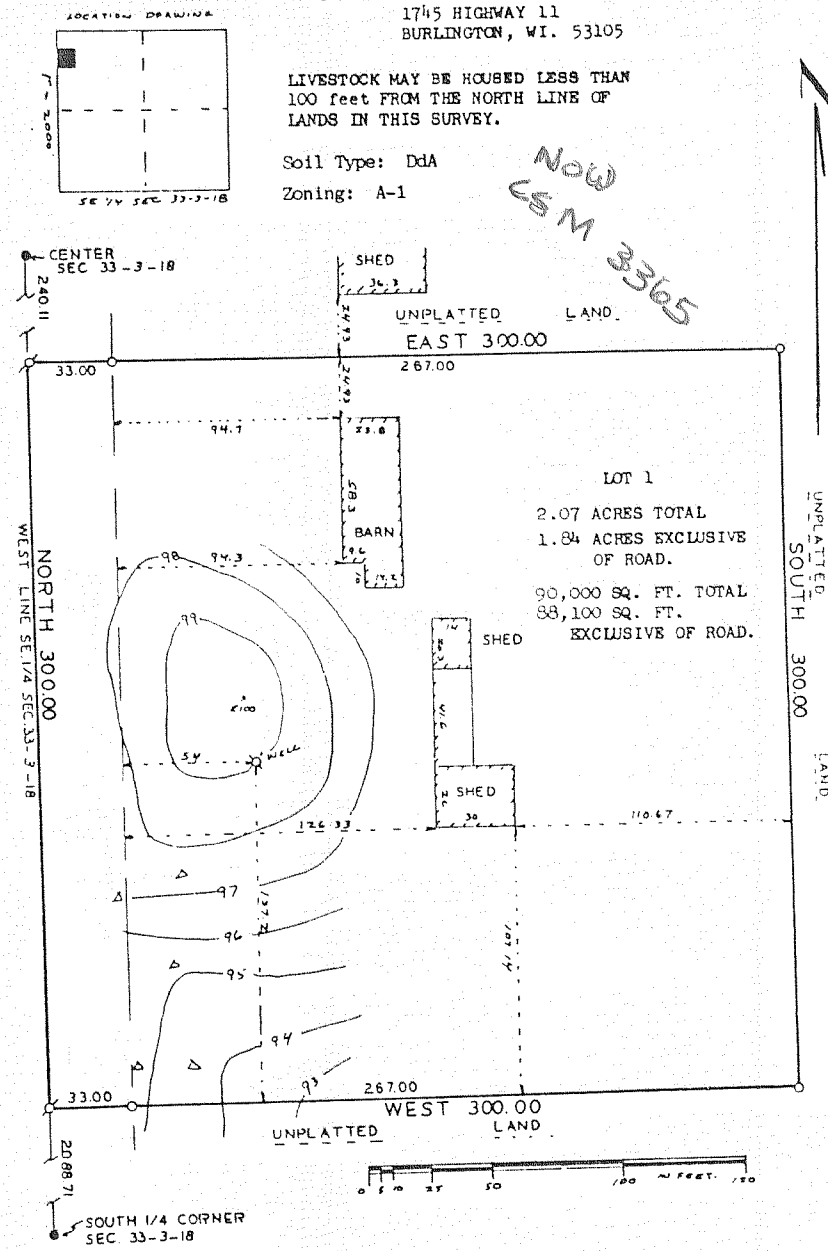

CERTIFIED SURVEY MAP NO. 1769  
 THAT PART OF THE NORTHWEST 1/4 OF THE NORTHEAST 1/4 OF SECTION 3, TOWN 3 NORTH, RANGE 18 EAST, IN THE TOWN OF SPRING PRAIRIE, WALWORTH COUNTY, WISCONSIN.

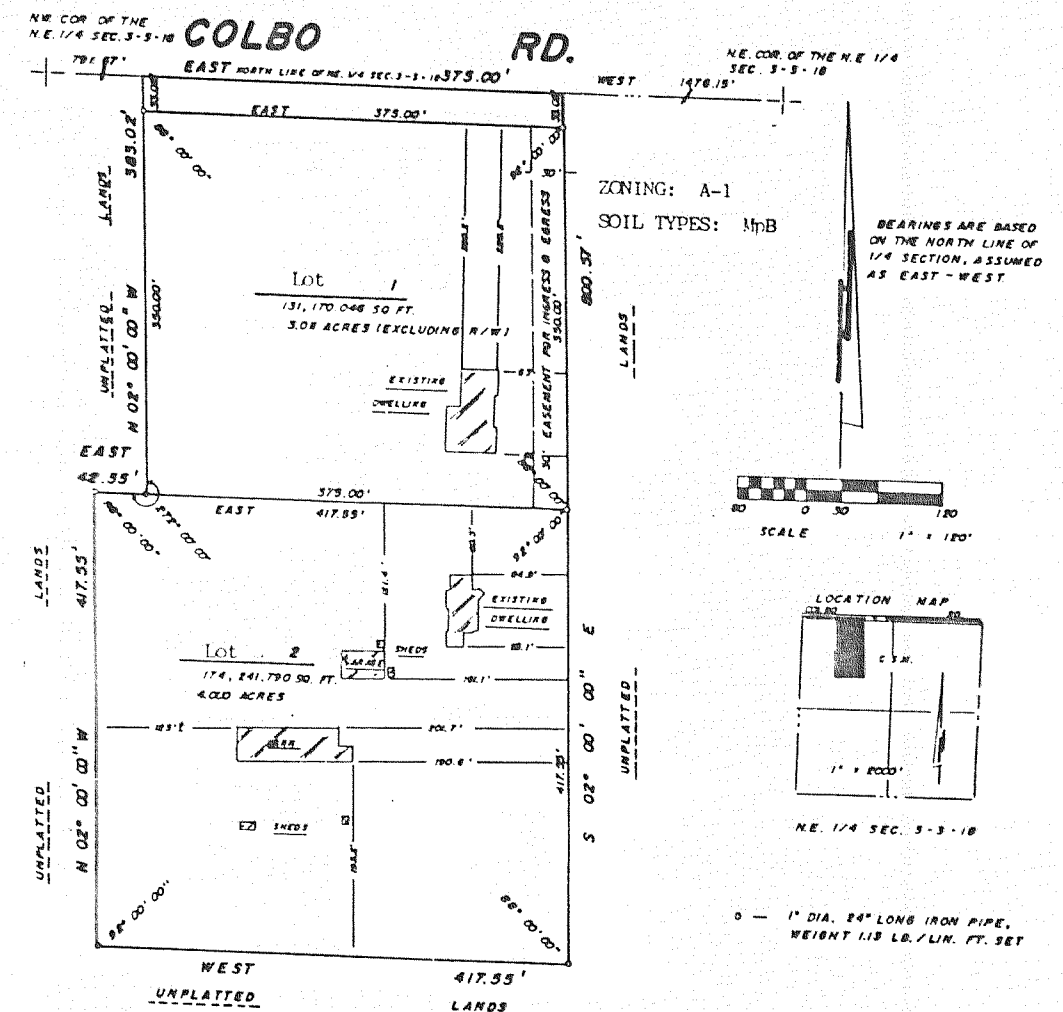

NOTE: "EXISTING SANITARY SYSTEM APPEARS TO BE FUNCTIONING. NO EVALUATION AS TO MEETING REQUIREMENTS FOR REPLACEMENT SYSTEM UNDER ILHR-83 OF WISCONSIN ADMINISTRATIVE CODE."

CERTIFIED SURVEY MAP NO. 1778

Part of the Northeast 1/4 of the Northwest 1/4 of Section 26, Town 3 North, Range 18 East, Township of Spring Prairie, Walworth County, Wisconsin.

NOTE: "EXISTING SANITARY SYSTEM APPEARS TO BE FUNCTIONING. NO EVALUATION AS TO MEETING REQUIREMENTS FOR REPLACEMENT SYSTEM UNDER ILHR-83 OF WISCONSIN ADMINISTRATIVE CODE."

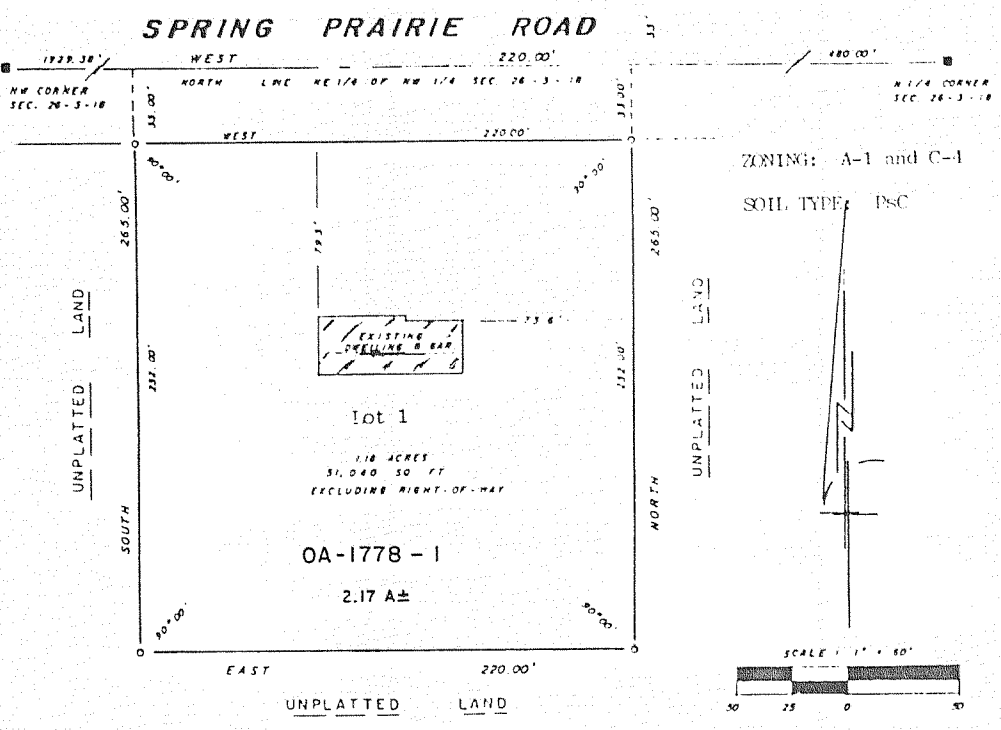

NOTE: BEARINGS HEREON RELATE TO THE NORTH LINE OF THE NORTHWEST 1/4 SECTION 26, T. 3 N., R. 18 E., ASSUMED BEARING WEST.

○ — SET 1" X 24" IRON PIPE BEARING NOT LESS THAN 1/3 IN / LIN. 100'

■ — FOUND CONCRETE MONUMENT

NOTE: Land Added - Doc. 209111; Vol. 515, p615

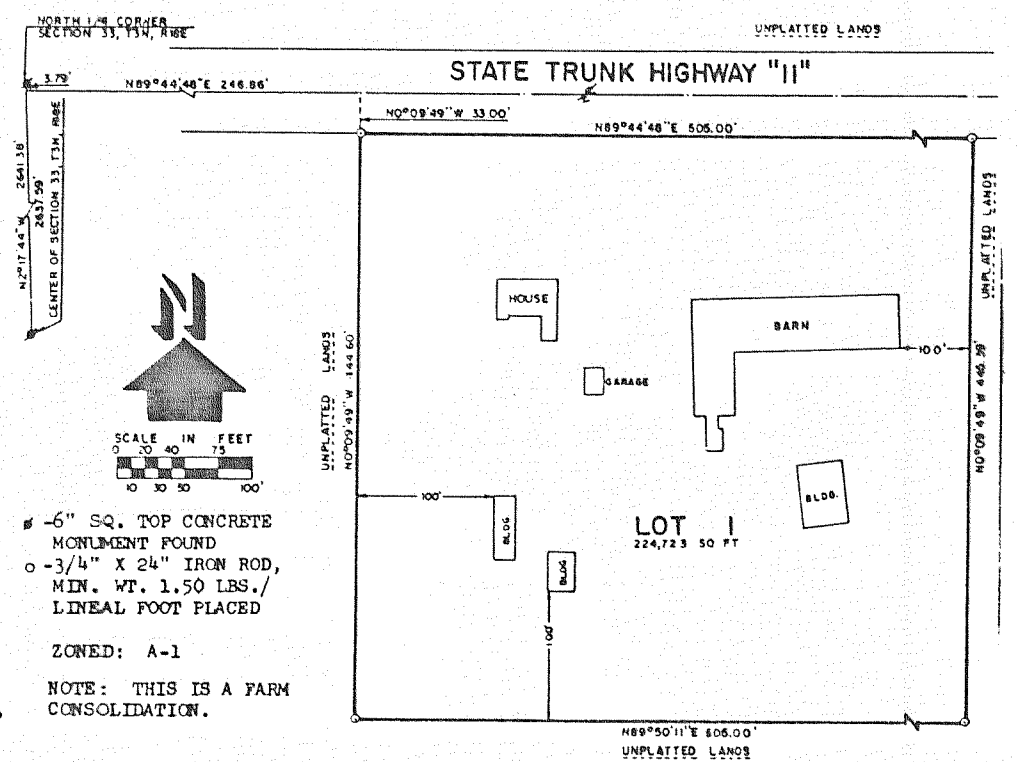
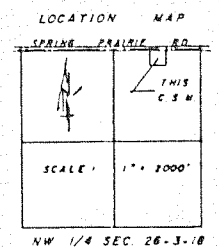

CERTIFIED SURVEY MAP NO. 1780  
 LOCATED IN THE NORTHEAST 1/4 OF SECTION 33, T. 3 N., R. 18 E., WALWORTH COUNTY, WISCONSIN.